FIRST INTERNATIONAL CONTEST FOTOGROEP PALLIETER

Babel Circuit 2019

Eddy DE WILDE - BELGIUM
"La coupole"

2019/444 | ISF 34-2019 | L190130-M15G | CEF : E-2019-21 | FCF : 2019/72 | FBP-BFF : 2019/09

CONTENTS

Patronage 3
Presentation 4
Jury 5
Prizes 6
Honor award 7
Section: `Open Colour` 15
Section: `Open monochrome` 25
Section: `Laugh, smile, good mood, parties, color or monochrome,` 35
Section: `Travel, color or monochrome, see FIAP January 2015` 45
Selected works 55
Section: ´Open Colour´ 56
Section: ´Open monochrome´ 188
Section: ´Laugh, smile, good mood, parties, color or monochrome,´ 297
Section: ´Travel, color or monochrome, see FIAP January 2015´ 358
Statistics 429
Awarded works 430
Selected works 433
Authors by country 462
Works by country 465
List of all authors 468
Minutes 499

PATRONAGE

Ce salon a reçu le
Haut Patronage de la FIAP

This salon has received the
High Patronage of FIAP

2019/444

Fédération Internationale de l'Art Photographique

The International Federation of Photographic Art

Fédérations et associations nationales, associations régionales et clubs affiliés sur les cinq continents.
National federations and associations, regional associations and clubs affiliated on all five continents.

Distinctions photographiques mondialement reconnues.
World-famed photographic distinctions.

Les acceptations obtenues à ce salon comptent pour l'attribution des distinctions FIAP.
Acceptances obtained in this salon are taken into account for FIAP distinctions.

Secrétariat général - Secretary general

70, Kolokotroni Street - GR-18531 Le Pirée (Grèce - Greece)
www.fiap.net

GPU
EST. MMVII
GLOBAL PHOTOGRAPHIC UNION

GLOBAL PHOTOGRAPHIC UNION - GPU (former UPI)

is a worldwide interactive organization for anyone interested in photography, be they casual, serious amateurs or professional photographers.

Founded in Goirle, The Netherlands, September 2007, GPU brings together professional and amateur enthusiasts of all ages and levels of achievement. As a nonprofit organization, its mission is to promote and enhance the art and science of photography in all its phases.

Individual members are offered a wide variety of activities: photo and digital competitions, photo exhibitions in different countries, study groups via mail, web site access, photo books, magazines, Photo festivals, distinctions, titles, and a raft of other activities.

Have look on the site: www.gpuphoto.com

L190130-M15G

Salon International patronné par

Fédération Belge de Photographes

www.fbp-bff.org

Patronage n°
2019/09

Internationaal Salon erkend door

Belgische Federatie van Fotografen

www.fbp-bff.org

CEF : E-2019-21

FCF : 2019/72

ISF 34-2019

Dear photographers from all over the world
Kon. Fotogroep Pallieter (Lier - Belgium) has had the honor of organizing together with photo clubs from France, Luxembourg and Spain, the circuit of Babel, which was a great success.
It was a challenge because it was the first time Fotogroep Pallieter organized such an international photo contest.
The participating photo clubs have had the responsibility of the judgment with their own judges and to make a presentation with an award ceremony.
We were responsible for this organization in Belgium, so it was an important challenge and also for the club in France where the centralization of the entire circuit was done.
We thank all the authors who have participated in this event and especially thanks to the Belgian participants of which there were many.
Thanks to all who made Babel possible. We look forward to the next edition Circuit Babel Photographic.

Chris Discart
President Fotogroep Pallieter

Chers photographes du monde entier
Kon. Fotogroep Pallieter (Lier - Belgique) a eu l'honneur d'organiser avec des clubs photo de la France, du Luxembourg et d'Espagne, le circuit de Babel, qui a été un grand succès.
C'était un défi parce que c'était la première fois que le Fotogroep Pallieter organisait un tel concours photo international.
Les clubs photo participants ont eu la responsabilité du jugement avec leurs propres juges et de faire une présentation avec une cérémonie de remise des prix.
Nous étions responsables de cette organisation en Belgique, donc c'était un défi important et aussi pour le club en France où la centralisation de l'ensemble du circuit a été faite.
Nous remercions tous les auteurs qui ont participé à cet événement surtout au participants Belges dont il y en avait beaucoup.
Merci à tous ceux qui ont rendu Babel possible. Nous attendons avec impatience la prochaine édition Circuit Babel Photographic.

Chris Discart
Présidente Fotogroep Pallieter

Beste fotografen van over de hele wereld
Kon. Fotogroep Pallieter (Lier-België) heeft de eer gehad om samen met fotoclubs uit Frankrijk, Luxemburg en Spanje, het circuit van Babel, wat een groot succes was, te organiseren.
Het was een uitdaging, want het was de eerste keer dat Fotogroep Pallieter een internationale fotowedstrijd organiseerde.
De deelnemende fotoclubs hadden de verantwoordelijkheid van de jurering met hun eigen juryleden alsook om een presentatie te maken met een prijsuitreiking.
We waren verantwoordelijk voor deze organisatie in België, dus het was een belangrijke uitdaging en ook voor de Club in Frankrijk waar de centralisatie van het gehele circuit werd gerealiseerd.
We danken alle auteurs die hebben deelgenomen aan dit evenement en vooral dankzij de Belgische deelnemers, waarvan er veel waren.
Dank aan allen die Babel mogelijk maakten. We verheugen ons op de volgende editie circuit Babel Photographic

Chris Discart
Voorzitter Kon. Fotogroep Pallieter

JURY

On November 23 and 24, 2019, the jurors meet

Francis Nicoll, ESFIAP, MFIAP, EFIAP/p.
Robert Barbarien, MFIAP, EFIAP.
Chris Discart, MFIAP, EFIAP/d1.

Which are constituted as Qualifying Jury of the SALON FIRST INTERNATIONAL CONTEST FOTOGROEP PALLIETER

Chairperson: Jef Lemmens ESFIAP, EFIAP/d1, GMPSA.

Examined the total of 6136 works received, corresponding to 554 participants from 55 countries.

Members of the jury

PRIZES

HONOR AWARD

TXEMA LACUNZA NASTERRA

© - Salon First International Contest Fotogroep Pallieter

A - OPEN COLOUR

Title: "Duro y delicado a la vez"

Title: "El mirón"

Title: "Libro con luz"

Title: "Spartan 88240"

B - OPEN MONOCHROME

Title: "Line Out"

Title: "El puente"

C - LAUGH, SMILE, GOOD MOOD, PARTIES, COLOR OR MONOCHROME,

Title: "Holi a tres"

Title: "Abrazo traicionero"

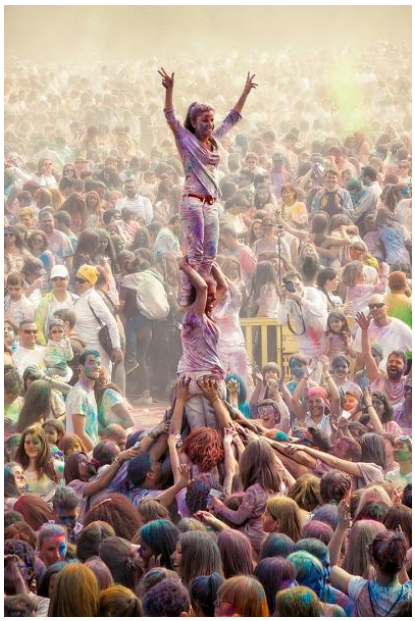

Title: "Castellers i Holi"

Title: "Pompas de jabon"

D - TRAVEL, COLOR OR MONOCHROME, SEE FIAP JANUARY 2015

Title: "Atardecer en el lago Bled"

Title: "Guardia de noche"

© - Salon First International Contest Fotogroep Pallieter

Title: "Atardecer en Meteora"

SECTION: `OPEN COLOUR`

FIAP Golden Medal

Title: "La coupole"
Autor: DE WILDE, Eddy - BELGIUM

GPU Golden Medal

Title: "Luna in black"
Autor: SIMON, Claude - BELGIUM

© - Salon First International Contest Fotogroep Pallieter

ISF Golden Medal

Title: "follow your leader "
Autor: STRAPEC, Michael - IRELAND

CEF Bronzed Medal

Title: "Sunrise Reitdiephaven"
Autor: BLEYEN, Livinus - BELGIUM

FCF Bronzed Medal

Title: "Aurora at the Church"
Autor: PANG, Kwan Wai Simon - HONG KONG

BFF-FBP Golden medal

Title: "The Rope"
Autor: STALMANS, Luc - BELGIUM

© - Salon First International Contest Fotogroep Pallieter

BFF-FBP Bronze medal

Title: "Seal in the snow"
Autor: KYNDT, Daniel - BELGIUM

FIAP Ribbon

Title: "El mirón"
Autor: LACUNZA NASTERRA, Txema - ESPAÑA

Title: "entierro en la niebla"
Autor: LAGUNA JIMENEZ, Juan - ESPAÑA

GPU Ribbon

Title: "POETRY"
Autor: RUSU, Rusu Adela Lia - ROMANIA

Title: "piramides"
Autor: DE GROEN, Maurits - BELGIUM

ISF Diploma

Title: "A WINTER EVENING IN NORWAY"
Autor: MARTIN, Ita - IRELAND

© - Salon First International Contest Fotogroep Pallieter

Title: "Tearful eyes"
Autor: KEREKES, István - HUNGARY

CEF Diploma

Title: "Looking Fog in the rain"
Autor: MARTINEZ, Gus - ESPAÑA

Title: "CHARISMATIC NIKITA"
Autor: MARATHE, Suniel - INDIA

Pallieter Diploma

Title: "Architects Dream1"
Autor: DUBIEL, Cezary - POLAND

Title: "Kopfueber"
Autor: PILLIK, Manfred - AUSTRIA

Title: "Spaanse skiër"
Autor: BJORN, Plovie - BELGIUM

Title: "wormpje geven"
Autor: VREYE, Magda - BELGIUM

Title: "despedida"
Autor: JUSTICIA CELDRAN, Pedro Jose - ESPAÑA

SECTION: `OPEN MONOCHROME`

FIAP Golden Medal

Title: "Children21"
Autor: TAM, Chan Ieong - MACAO

GPU Golden Medal

Title: "Never forgotten"
Autor: STRAPEC, Michael - IRELAND

ISF Golden Medal

Title: "STRENGTH"
Autor: MOHANRAJ, Arun - UNITED KINGDOM

CEF Bronzed Medal

Title: "Aufschlag"
Autor: PILLIK, Manfred - AUSTRIA

FCF Bronzed Medal

Title: "Anciano"
Autor: ANDRES CANTARERO, Roberto - ESPAÑA

BFF-FBP Bronze medal

Title: "to the light"
Autor: WELLENS, Eddy - BELGIUM

© - Salon First International Contest Fotogroep Pallieter

BFF-FBP Golden medal

Title: "BAJO LA NIEBLA"
Autor: MORALES CLAVIJO, Fernando - ESPAÑA

FIAP Ribbon

Title: "Se acabó el helado"
Autor: FRIAS PEREZ, Carlos - ESPAÑA

© - Salon First International Contest Fotogroep Pallieter

Title: "Ping Pong"
Autor: MIMÓ BAYÓ, Joan - ESPAÑA

GPU Ribbon

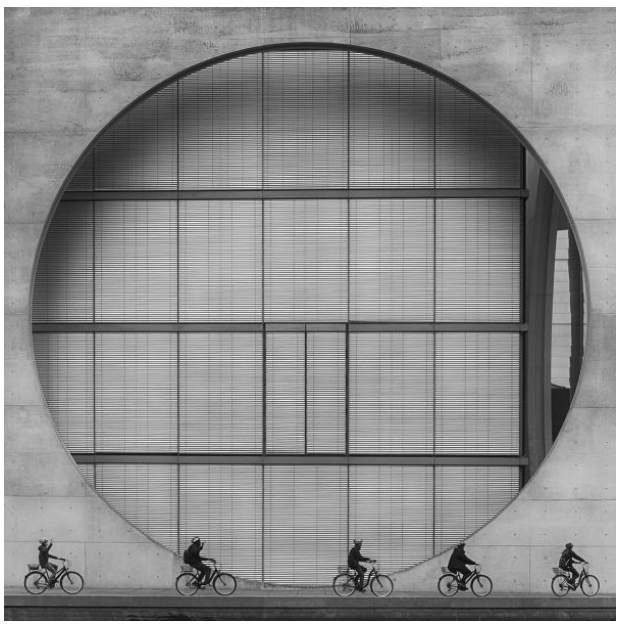

Title: "IN BERLIN OVER THE SPREE1"
Autor: DUBIEL, Cezary - POLAND

Title: "Urbs I"
Autor: HERRERO ZARZOSO, Fernando - ESPAÑA

ISF Diploma

Title: "Lonely Coffee"
Autor: BARREIRO RODRIGUEZ, Manu - ESPAÑA

Title: "Mystery girl"
Autor: DE WIT, Dirk - BELGIUM

CEF Diploma

Title: "Graf Lindorf of Coppelius"
Autor: BUECKER, Holger - GERMANY

Title: "DEEPLY FOCUSED"
Autor: BASAK, Abhishek - INDIA

Pallieter Diploma

Title: "Girl with hat"
Autor: APERS, Marc - BELGIUM

Title: "Acro Niel 6"
Autor: DE POOTER, Bart - BELGIUM

Title: "time"
Autor: DE GROEN, Maurits - BELGIUM

Title: "In the Window"
Autor: FRYER, Alison J - UNITED KINGDOM

Title: "Erasmus brug Rotterdam"
Autor: D´AUBIOUL, Jan - BELGIUM

SECTION: `LAUGH, SMILE, GOOD MOOD, PARTIES, COLOR OR MONOCHROME,`

FIAP Golden Medal

Title: "Stiekem"
Autor: LYBAERT, Daniel - NETHERLANDS

GPU Golden Medal

Title: "Two boys with Banana Leaf"
Autor: LAM, Choi-Cheun - MACAO

© - Salon First International Contest Fotogroep Pallieter

ISF Golden Medal

Title: "Carrer BCN"
Autor: MOLIST I VILANOVA, Josep Maria - ESPAÑA

CEF Bronzed Medal

Title: "avo querido"
Autor: MURIEL, Rebola - FRANCE

FCF Bronzed Medal

Title: "JOY NOSTALGIC"
Autor: VU, Manh Cuong - VIET NAM

BFF-FBP Golden medal

Title: "relax break"
Autor: JOOSTEN, Lus - BELGIUM

BFF-FBP Bronze medal

Title: "Holi a tres"
Autor: LACUNZA NASTERRA, Txema - ESPAÑA

FIAP Ribbon

Title: "Happy Students3"
Autor: TAM, Chan Ieong - MACAO

Title: "Lunch Time bw"
Autor: CHALKIADAKIS, Michail - GREECE

GPU Ribbon

Title: "children"
Autor: KARAIBIS, Birol - TURKEY

Title: "Excellent hairstyle"
Autor: ZVIADADZE, Natalia - GEORGIA

ISF Diploma

Title: "a Nepalese old woman - 4 years after the earthquake"
Autor: LIU, Xiaoling - CHINA

Title: "Irinka and Lisa"
Autor: KEREKES, István - HUNGARY

CEF Diploma

Title: "Hallo"
Autor: PILLIK, Manfred - AUSTRIA

Title: "The joy of the coach"
Autor: JAFAROV, Ilgar - AZERBAIJAN

Pallieter Diploma

Title: "Yellow umbrella"
Autor: SIMONEN, Pia - FINLAND

Title: "Fling"
Autor: DOBERLET, Vasja - SLOVENIA

Title: "Balinaise et son enfant"
Autor: ROTSTEIN, Alain - BELGIUM

© - Salon First International Contest Fotogroep Pallieter

Title: "look at me A"
Autor: POURMORADI, Rasoul - GERMANY

Title: "Folies bergères"
Autor: LACALM, Marie - FRANCE

© - Salon First International Contest Fotogroep Pallieter

SECTION: `TRAVEL, COLOR OR MONOCHROME, SEE FIAP JANUARY 2015`

FIAP Golden Medal

Title: "IN DE WOESTIJN"
Autor: DE FRAINE, Jozef - BELGIUM

GPU Golden Medal

Title: "Pluja tropical"
Autor: PLANAS SALVADOR, Mª Victoria - ESPAÑA

© - Salon First International Contest Fotogroep Pallieter

ISF Golden Medal

Title: "Weissenstein"
Autor: DAEMEN, Harry - LUXEMBOURG

CEF Bronzed Medal

Title: "Lofoten casetas Reine 88"
Autor: LAGUNA JIMENEZ, Juan - ESPAÑA

© - Salon First International Contest Fotogroep Pallieter

FCF Bronzed Medal

Title: "Kalfshamarsviti"
Autor: REMOLÀ PAGÈS, Lluís - ESPAÑA

BFF-FBP Golden medal

Title: "Kirkjufell"
Autor: GORIČAN, Benjamin - SLOVENIA

BFF-FBP Bronze medal

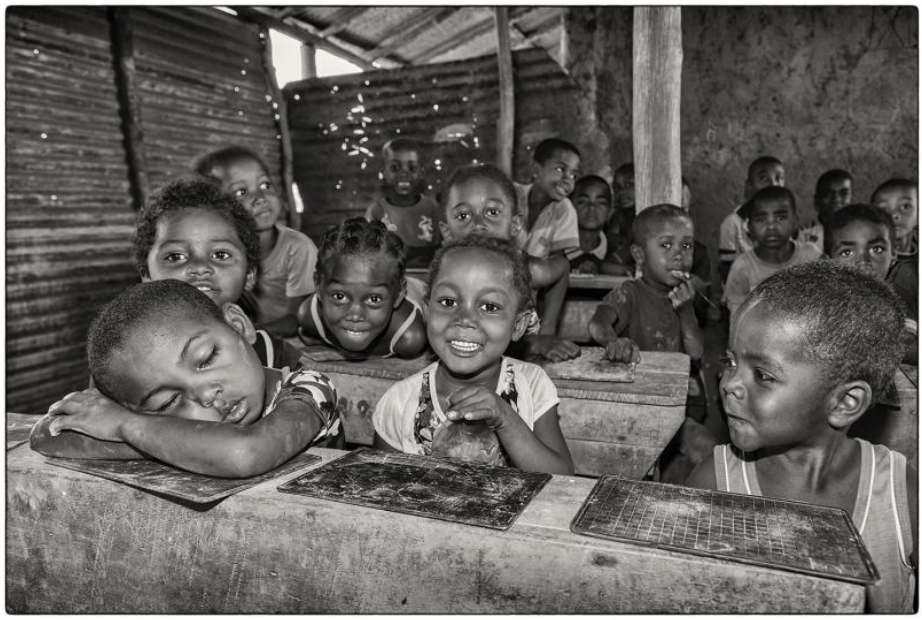

Title: "elle dort"
Autor: BAILLY, Michel - FRANCE

FIAP Ribbon

Title: "Al caer la noche II"
Autor: HERRERO ZARZOSO, Fernando - ESPAÑA

Title: "Migration"
Autor: JOOSTEN, Lus - BELGIUM

GPU Ribbon

Title: "Horseriding in Landmannalaugar"
Autor: DE DECKER, Ivo - BELGIUM

Title: "LI RIVER 02"
Autor: BARRIO , Luis Maria - ESPAÑA

ISF Diploma

Title: "Feest"
Autor: VAN COILLIE, Jean Pierre - BELGIUM

Title: "Las Bardenas"
Autor: GRETHEN, Jean-Jacques - LUXEMBOURG

CEF Diploma

Title: "Yamal 535"
Autor: KOEPF, Achim - GERMANY

Title: "Guardia de noche"
Autor: LACUNZA NASTERRA, Txema - ESPAÑA

Pallieter Diploma

Title: "Modern talk"
Autor: BJORN, Plovie - BELGIUM

Title: "Daily life in Cuba"
Autor: STROOBANTS, Katia - BELGIUM

Title: "Road to home"
Autor: KEREKES, István - HUNGARY

© - Salon First International Contest Fotogroep Pallieter

Title: "Toeschouwer"
Autor: VANDEBROECK, Jhony - BELGIUM

Title: "Nomadas"
Autor: MUÑOZ RAMOS, Francisco - ESPAÑA

SELECTED WORKS

section: ´open colour´

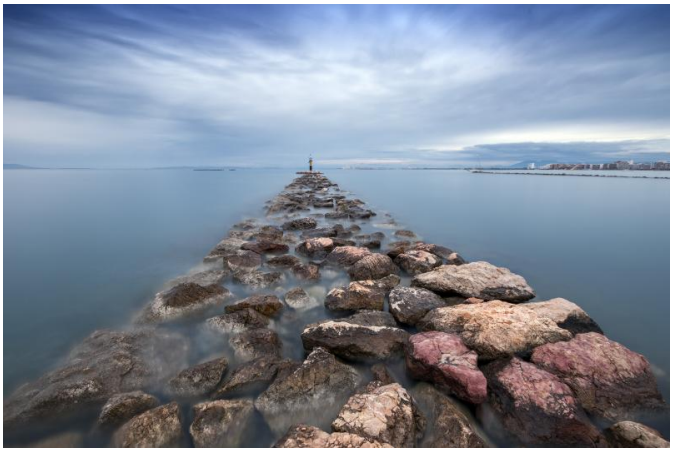

Title: "Matinada a Roses"
Autor: PONS BASSAS, Miquel - ESPAÑA

Title: "Torre Sant Joan"
Autor: SÁEZ-DÍEZ GONZÁLEZ, José-Angel - ESPAÑA

Title: "Redes 88"
Autor: SÁEZ-DÍEZ GONZÁLEZ, José-Angel - ESPAÑA

Title: "Redes 75"
Autor: SÁEZ-DÍEZ GONZÁLEZ, José-Angel - ESPAÑA

Title: "Redes 79"
Autor: SÁEZ-DÍEZ GONZÁLEZ, José-Angel - ESPAÑA

Title: "Blue Hour"
Autor: SUSZKIEWICZ, Ole - DENMARK

Title: "Harmonica Clown"
Autor: SUSZKIEWICZ, Ole - DENMARK

Title: "Sunrise Reitdiephaven"
Autor: BLEYEN, Livinus - BELGIUM

Title: "Covered With Snow"
Autor: BLEYEN, Livinus - BELGIUM

Title: "Runaway Boy"
Autor: BLEYEN, Livinus - BELGIUM

Title: "Nina Vietnamita ojos azules"
Autor: NOGUERO, Andreu - ESPAÑA

Title: "Amantadina"
Autor: BUXÓ BRIQUETS, Joan - ESPAÑA

Title: "Raigs de sol"
Autor: BUXÓ BRIQUETS, Joan - ESPAÑA

Title: "HOT WATER BATH"
Autor: ROY, Nupur Kumar - INDIA

Title: "Bodyguard"
Autor: GIL RAGA, Joan - ESPAÑA

Title: "La senyora"
Autor: MIMÓ BAYÓ, Joan - ESPAÑA

Title: "Domina"
Autor: MIMÓ BAYÓ, Joan - ESPAÑA

Title: "La novia"
Autor: MIMÓ BAYÓ, Joan - ESPAÑA

Title: "Bodegó 2018-22"
Autor: PIQUE VERICAT, Jordi - ESPAÑA

Title: "Dream of a girl"
Autor: RUBBOLI, Veniero - ITALY

© - Salon First International Contest Fotogroep Pallieter

Title: "Jump"
Autor: RUBBOLI, Veniero - ITALY

Title: "Turtle and friends"
Autor: INGRID, Maes - BELGIUM

Title: "Dirty game"
Autor: INGRID, Maes - BELGIUM

Title: "Graceful Leap With Hoop"
Autor: MILLIN, Robert - UNITED KINGDOM

Title: "Peregrine Falcon Eating"
Autor: MILLIN, Robert - UNITED KINGDOM

Title: "Shoetime"
Autor: HOCHHAUS, Alexander - GERMANY

Title: "Lady with dog"
Autor: HOCHHAUS, Alexander - GERMANY

Title: "Storm witch"
Autor: HOCHHAUS, Alexander - GERMANY

© - Salon First International Contest Fotogroep Pallieter

Title: "Lofoten 335"
Autor: KOEPF, Achim - GERMANY

Title: "Lofoten 368"
Autor: KOEPF, Achim - GERMANY

Title: "Viktoria 53"
Autor: KOEPF, Achim - GERMANY

Title: "Hawaii 1292"
Autor: KOEPF, Achim - GERMANY

Title: "Traveler"
Autor: LOKOS, Zoltan - HUNGARY

Title: "Pursuance"
Autor: LOKOS, Zoltan - HUNGARY

Title: "rugby 06"
Autor: CHOLIZ, Santiago - ESPAÑA

Title: "Fushión of traditional and contemporany customs"
Autor: PLANAS SALVADOR, Mª Victoria - ESPAÑA

Title: "POETRY"
Autor: RUSU, Rusu Adela Lia - ROMANIA

Title: "RED RAIN"
Autor: RUSU, Rusu Adela Lia - ROMANIA

Title: "STYLISH BLUE"
Autor: RUSU, Rusu Adela Lia - ROMANIA

Title: "STORY ABOUT TIME"
Autor: RUSU, Rusu Adela Lia - ROMANIA

Title: "Gecorrigeerde vlucht"
Autor: LYBAERT, Daniel - NETHERLANDS

Title: "Groep kuifmakaken 2"
Autor: LYBAERT, Daniel - NETHERLANDS

Title: "Laagvliegende uil"
Autor: LYBAERT, Daniel - NETHERLANDS

Title: "La coupole"
Autor: DE WILDE, Eddy - BELGIUM

Title: "Bellisima 1"
Autor: DE WILDE, Eddy - BELGIUM

Title: "Melodia"
Autor: DE WILDE, Eddy - BELGIUM

Title: "entierro en la niebla"
Autor: LAGUNA JIMENEZ, Juan - ESPAÑA

Title: "Iluminación en el mar"
Autor: LAGUNA JIMENEZ, Juan - ESPAÑA

Title: "Simetría roja y verde"
Autor: LAGUNA JIMENEZ, Juan - ESPAÑA

Title: "Painter"
Autor: HE, Yunsheng - CHINA

Title: "Kidnap"
Autor: HE, Yunsheng - CHINA

Title: "Art supperficiel"
Autor: MARCEL, Beauraind - BELGIUM

© - Salon First International Contest Fotogroep Pallieter

Title: "Reine de beauté"
Autor: MARCEL, Beauraind - BELGIUM

Title: "El mirón"
Autor: LACUNZA NASTERRA, Txema - ESPAÑA

Title: "Spartan 88240"
Autor: LACUNZA NASTERRA, Txema - ESPAÑA

Title: "Duro y delicado a la vez"
Autor: LACUNZA NASTERRA, Txema - ESPAÑA

Title: "Libro con luz"
Autor: LACUNZA NASTERRA, Txema - ESPAÑA

Title: "nstsy 90"
Autor: RIBERA I COSTA, Pere - ESPAÑA

Title: "Le doux parfum de mon arum"
Autor: PIRES DIAS, José Manuel - FRANCE

Title: "Du sang bleu à l´encre noire"
Autor: PIRES DIAS, José Manuel - FRANCE

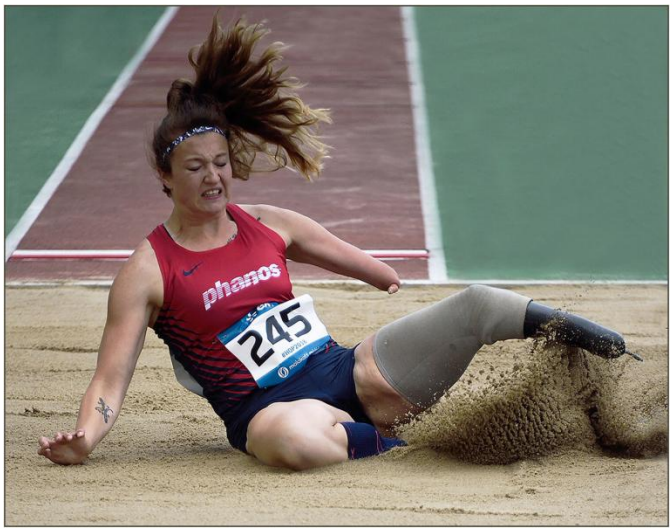

Title: "Long jump handi woman 245"
Autor: SAMOYAULT, Guy B. - FRANCE

Title: "Laguna colorada"
Autor: SAMOYAULT, Guy B. - FRANCE

Title: "Sword 003"
Autor: VUKICEVIC, Djordje - SERBIA

Title: "Redhead"
Autor: VUKICEVIC, Djordje - SERBIA

Title: "Window Pose"
Autor: RAILLEY, Terry - UNITED KINGDOM

Title: "Pleading"
Autor: RAILLEY, Terry - UNITED KINGDOM

Title: "Peaceful"
Autor: RAILLEY, Terry - UNITED KINGDOM

Title: "Jackal versus vultures"
Autor: SVEEN, Atle - NORWAY

© - Salon First International Contest Fotogroep Pallieter

Title: "Ilva in the river IV"
Autor: SVEEN, Atle - NORWAY

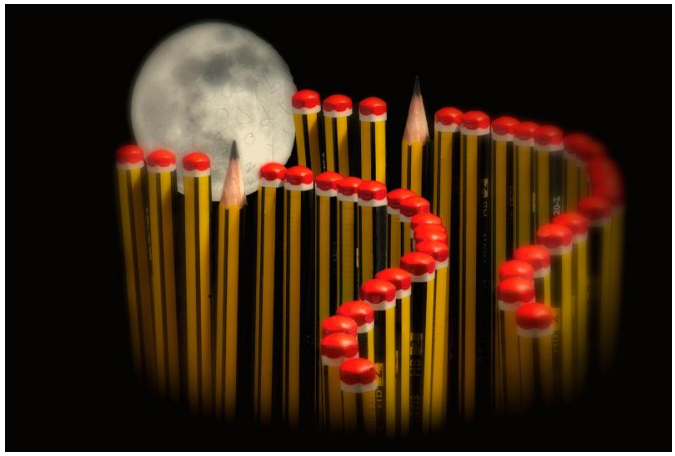

Title: "segueix el cami"
Autor: COLELL CANES, Ramon - ESPAÑA

Title: "Crepuscle"
Autor: MOLIST I VILANOVA, Josep Maria - ESPAÑA

Title: "Fira Barcelona"
Autor: MOLIST I VILANOVA, Josep Maria - ESPAÑA

Title: "Ahí está"
Autor: TALTAVULL SALORD, Bep - ESPAÑA

Title: "Atalis night"
Autor: TALTAVULL SALORD, Bep - ESPAÑA

Title: "Net making team"
Autor: DO HIEU, Liem - VIET NAM

Title: "CUINERA RURAL"
Autor: ALASRAKI ALBERTI, Carles - ESPAÑA

© - Salon First International Contest Fotogroep Pallieter

Title: "Enfant de la bourgeoisie - 6677"
Autor: VAN DE MEERSCHE, Xavier - BELGIUM

Title: "The beach bar - 1091"
Autor: VAN DE MEERSCHE, Xavier - BELGIUM

Title: "Virtuoso"
Autor: DOBERLET, Vasja - SLOVENIA

Title: "Finesse"
Autor: MCNAIRN, John - UNITED KINGDOM

Title: "The Oracle"
Autor: MCNAIRN, John - UNITED KINGDOM

Title: "Gemma in Feathers"
Autor: MCNAIRN, John - UNITED KINGDOM

Title: "CONTRA VIENTO Y MAREA"
Autor: ESTEFANIA FLAÑO, Jose Alfredo - ESPAÑA

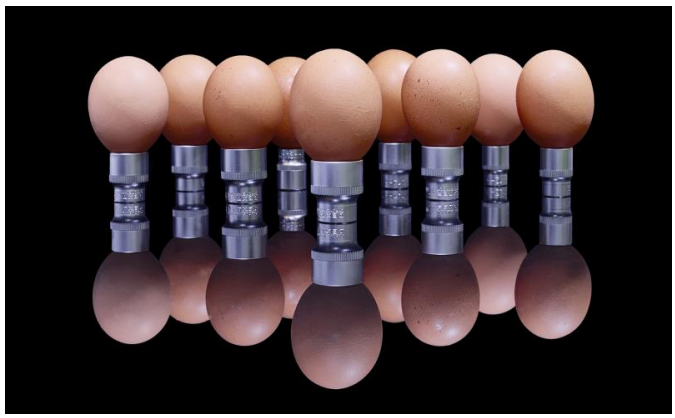

Title: "EN FORMACION"
Autor: ESTEFANIA FLAÑO, Jose Alfredo - ESPAÑA

Title: "CONTRA LA ARENA"
Autor: ESTEFANIA FLAÑO, Jose Alfredo - ESPAÑA

Title: "Tearful eyes"
Autor: KEREKES, István - HUNGARY

Title: "Fate"
Autor: KEREKES, István - HUNGARY

Title: "Maramuresan beauty"
Autor: KEREKES, István - HUNGARY

© - Salon First International Contest Fotogroep Pallieter

Title: "Musk oxen herd"
Autor: STENGER, Chris - NETHERLANDS

Title: "Luna in black"
Autor: SIMON, Claude - BELGIUM

Title: "Wreck Zeila in the storm"
Autor: SIMON, Claude - BELGIUM

Title: "110 M HORDEN"
Autor: DE FRAINE, Jozef - BELGIUM

© - Salon First International Contest Fotogroep Pallieter

Title: "VIER OP EEN RIJ"
Autor: DE FRAINE, Jozef - BELGIUM

Title: "BURLEND HERT"
Autor: DE FRAINE, Jozef - BELGIUM

Title: "HAPJE"
Autor: DE FRAINE, Jozef - BELGIUM

Title: "As one"
Autor: JEVTIC, Radivoje - SERBIA

Title: "Sunrise"
Autor: ROMANO, Hugo C. - ISRAEL

Title: "Upstairs"
Autor: ROMANO, Hugo C. - ISRAEL

Title: "Waterfalls"
Autor: ROMANO, Hugo C. - ISRAEL

Title: "Deux freres"
Autor: HOUMAN, Rob - BELGIUM

© - Salon First International Contest Fotogroep Pallieter

Title: "Les nez serieux"
Autor: HOUMAN, Rob - BELGIUM

Title: "Violon sur clavier"
Autor: HOUMAN, Rob - BELGIUM

Title: "Crosswalk 2"
Autor: LEANDRO SERRANO, Luis - ESPAÑA

Title: "Loneliness"
Autor: LEANDRO SERRANO, Luis - ESPAÑA

Title: "Come On!"
Autor: DAGMAR, Petersohn - GERMANY

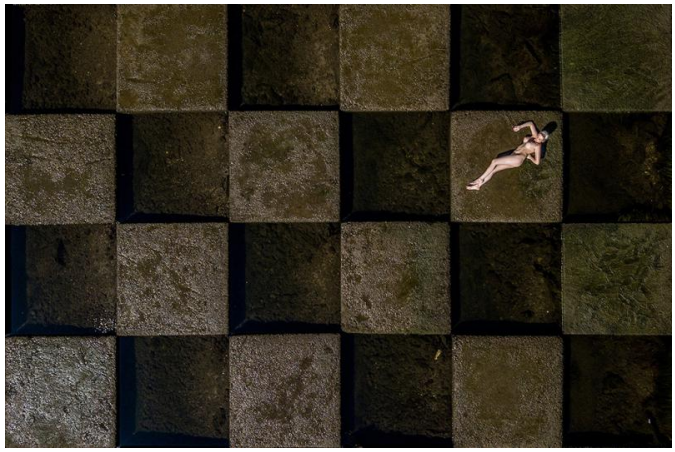

Title: "Chess"
Autor: POP, Ovi D. - ROMANIA

Title: "NAV 6 CHAUME"
Autor: MORATA, Alain - FRANCE

Title: "FACE TO FACE"
Autor: ILERI, Tevfik - CYPRUS

© - Salon First International Contest Fotogroep Pallieter

Title: "Bakarrik"
Autor: AMUCHASTEGUI ESNAOLA, Jose Angel - ESPAÑA

Title: "Cormoranes"
Autor: MARTÍN BLANCO, José - ESPAÑA

Title: "El paso del tiempo"
Autor: FRIAS PEREZ, Carlos - ESPAÑA

Title: "PINK REBEL"
Autor: CORBELLA MARQUEZ, Eva - ESPAÑA

Title: "ARTFUSION II"
Autor: CORBELLA MARQUEZ, Eva - ESPAÑA

Title: "NINETTE 604"
Autor: ARACIL ROUX, Luis - ESPAÑA

Title: "BOXEO 5"
Autor: ARACIL ROUX, Luis - ESPAÑA

Title: "PASEANDO"
Autor: ARACIL ROUX, Luis - ESPAÑA

Title: "Fruit de tardor"
Autor: VIGO ARJONA, Antonio - ESPAÑA

Title: "Seileboist Beach"
Autor: RICHARDSON, Tom - UNITED KINGDOM

Title: "reclining together"
Autor: SPENCE, Hugh - UNITED KINGDOM

Title: "Flame in the dark"
Autor: SPENCE, Hugh - UNITED KINGDOM

Title: "Dancing with the Flamingos"
Autor: LA GRANGE, Marleen - SOUTH AFRICA

Title: "Three splash"
Autor: LA GRANGE, Marleen - SOUTH AFRICA

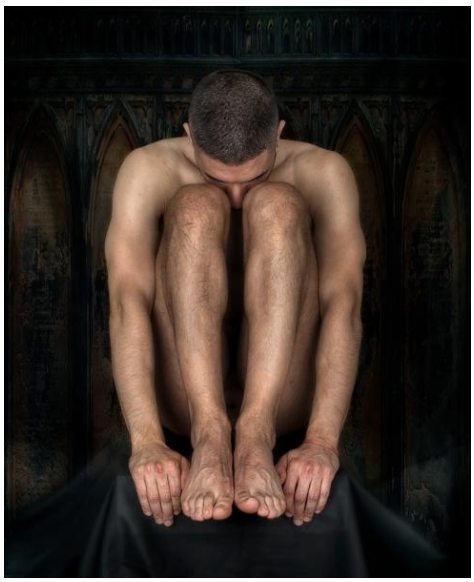

Title: "At the edge"
Autor: JOHNSTON, Eion - UNITED KINGDOM

Title: "icetour"
Autor: LAMESCH, Michele - LUXEMBOURG

Title: "old master"
Autor: ORANSAY, Fatma Selma - TURKEY

Title: "STORY IN THE VILLAGES"
Autor: VU, Manh Cuong - VIET NAM

Title: "MORGENSTER"
Autor: BLONDEL, Christian - FRANCE

Title: "VASE ET FRUITS 4"
Autor: BLONDEL, Christian - FRANCE

Title: "KINDERDIJK"
Autor: BLONDEL, Christian - FRANCE

Title: "toi et moi "
Autor: BANQ, Jean - FRANCE

Title: "vestige et illusion "
Autor: BANQ, Jean - FRANCE

Title: "courbes feminines "
Autor: BANQ, Jean - FRANCE

Title: "despedida"
Autor: JUSTICIA CELDRAN, Pedro Jose - ESPAÑA

Title: "pucheros"
Autor: JUSTICIA CELDRAN, Pedro Jose - ESPAÑA

Title: "Der Spaeher"
Autor: JEANNY, Hostert-Marx - LUXEMBOURG

Title: "Regent Street"
Autor: MAGOT, Laurent - FRANCE

Title: "El fin del Mundo "
Autor: BONALLACH, Jaume - ESPAÑA

Title: "asfixia"
Autor: BONALLACH, Jaume - ESPAÑA

Title: "Machismo"
Autor: BONALLACH, Jaume - ESPAÑA

Title: "CHARISMATIC NIKITA"
Autor: MARATHE, Suniel - INDIA

Title: "DARK NIGHT OF THE SOUL"
Autor: MARATHE, Suniel - INDIA

Title: "Encadenada"
Autor: GARCIA PITARCH, Pili - ESPAÑA

Title: "Vendedora"
Autor: GARCIA PITARCH, Pili - ESPAÑA

Title: "En toute pudeur"
Autor: LACROSSE, Jean - BELGIUM

Title: "May-day mayday"
Autor: BERMINGHAM, John - IRELAND

Title: "The Blacksmith"
Autor: POWER, Miriam - IRELAND

Title: "Pequeño Carbonero"
Autor: CHECA COLMENA, Javier - ESPAÑA

Title: "Contemplando"
Autor: CHECA COLMENA, Javier - ESPAÑA

© - Salon First International Contest Fotogroep Pallieter

Title: "Ella el cielo y Roca"
Autor: CHECA COLMENA, Javier - ESPAÑA

Title: "Xiep bien Bac Lieu "
Autor: DANG, Quang Vinh - VIET NAM

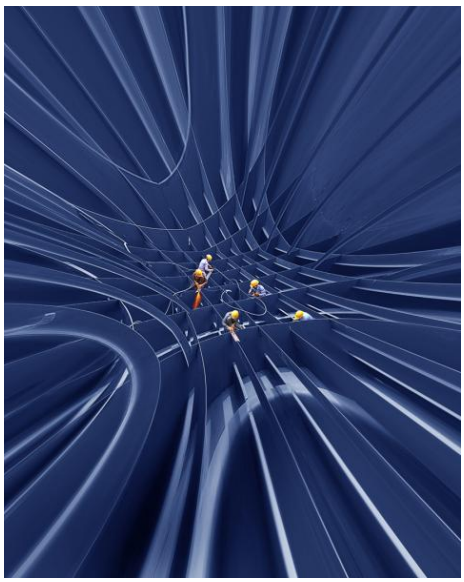

Title: "Hoa thep "
Autor: DANG, Quang Vinh - VIET NAM

Title: "La ventana indiscreta"
Autor: GASKON MARAÑÓN, Oskar - ESPAÑA

© - Salon First International Contest Fotogroep Pallieter

Title: "Lisboa"
Autor: UNZURRUNZAGA POSADA, Juan Antonio - ESPAÑA

Title: "Galerna en Donosti"
Autor: UNZURRUNZAGA POSADA, Juan Antonio - ESPAÑA

Title: "Agonizing effort"
Autor: SKOTINIOTIS, Iannis - GREECE

Title: "Roses for loved ones"
Autor: GOLDIN, Leonid - ISRAEL

Title: "Mujer en la escalera"
Autor: CERVERA MERLO, Juan Miguel - ESPAÑA

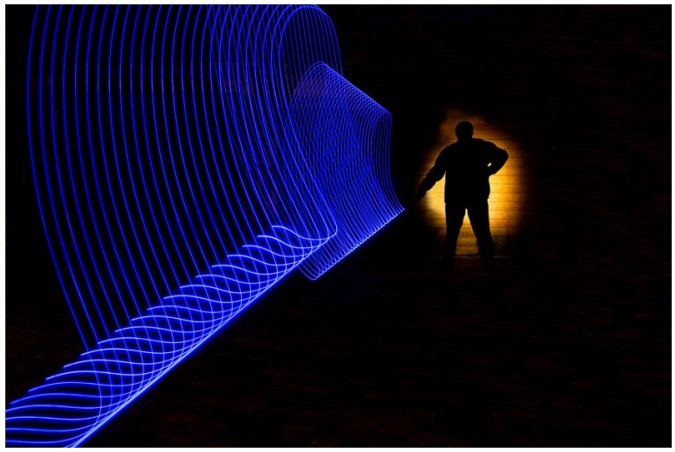

Title: "Blue Light Brigade"
Autor: LA GRANGE, Christo - SOUTH AFRICA

Title: "Natures Ballet"
Autor: LA GRANGE, Christo - SOUTH AFRICA

Title: "Fishing Boat on the Bay"
Autor: DEAN, Graham - UNITED KINGDOM

Title: "POLAR BEAR FAMILY"
Autor: MOHANRAJ, Arun - UNITED KINGDOM

Title: "CHEETAH FAMILY"
Autor: MOHANRAJ, Arun - UNITED KINGDOM

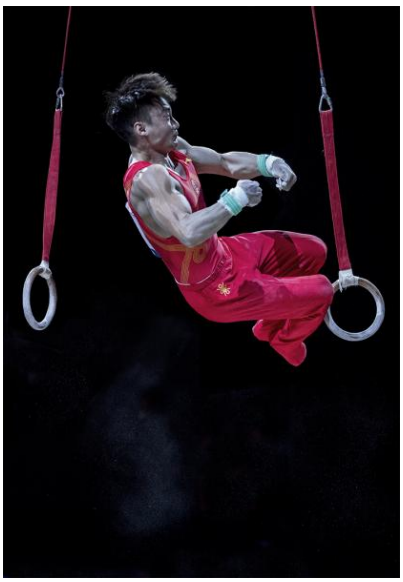

Title: "INBETWEEN"
Autor: MOHANRAJ, Arun - UNITED KINGDOM

Title: "Maja and the mannequin"
Autor: MURRAY, Eileen - UNITED KINGDOM

Title: "Home Alone"
Autor: MURRAY, Eileen - UNITED KINGDOM

Title: "The Entertainer"
Autor: MURRAY, Eileen - UNITED KINGDOM

Title: "Millie Rose"
Autor: MURRAY, Eileen - UNITED KINGDOM

Title: "Le chemin des moulins"
Autor: ROTSTEIN, Alain - BELGIUM

Title: "Trio"
Autor: ROTSTEIN, Alain - BELGIUM

Title: "Cathedral by night"
Autor: BRACHTENBACH, Fernand - LUXEMBOURG

Title: "Dancer62"
Autor: TAM, Chan Ieong - MACAO

Title: "Devil Queen 1"
Autor: TAM, Chan Ieong - MACAO

Title: "Caravan"
Autor: THOLOORUZHATHIL KORUTHU, Biju Varghese - UNITED ARAB EMIRATES

Title: "L Arbre l Hiver"
Autor: BERNAMONT, Laurence - FRANCE

Title: "Eh Ohhhh"
Autor: BERNAMONT, Laurence - FRANCE

Title: "Matin d´Aubrac"
Autor: BOUTOLLEAU, Monique - FRANCE

© - Salon First International Contest Fotogroep Pallieter

Title: "Black and White In Motion"
Autor: KYPRIANOU, Klea - CYPRUS

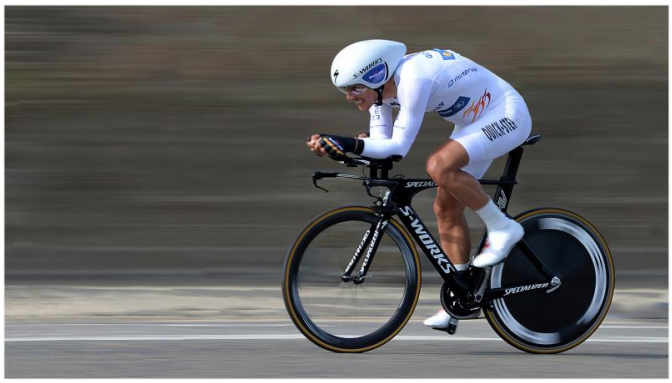

Title: "PHIL"
Autor: DE BONDT, Wilkie - BELGIUM

Title: "DANCE CONTEST"
Autor: DE BONDT, Wilkie - BELGIUM

Title: "The Bakers shop"
Autor: TUCKER, Dave - UNITED KINGDOM

© - Salon First International Contest Fotogroep Pallieter

Title: "Harvest mouse looking"
Autor: TUCKER, Dave - UNITED KINGDOM

Title: "come out in the wash"
Autor: OKONIEWSKI, Tomasz - POLAND

Title: "Maggie Highkey"
Autor: NORRIS, David - AUSTRALIA

Title: "Autumn Beauty"
Autor: NORRIS, David - AUSTRALIA

© - Salon First International Contest Fotogroep Pallieter

Title: "Caddy"
Autor: DOMANGE, Fernand - FRANCE

Title: "Among the water drops"
Autor: KISS, Imre - HUNGARY

Title: "Cat"
Autor: JERSZI, Gabriella - HUNGARY

Title: "Magatte-1"
Autor: REMOLÀ PAGÈS, Lluís - ESPAÑA

© - Salon First International Contest Fotogroep Pallieter

Title: "Recordant"
Autor: REMOLÀ PAGÈS, Lluís - ESPAÑA

Title: "Ballerina i Radio"
Autor: REMOLÀ PAGÈS, Lluís - ESPAÑA

Title: "YNP_8078_MHST"
Autor: COCHAIN, Vincent - BELGIUM

Title: "Tres mirades"
Autor: VENTURA CARBÓ, Jordi - ESPAÑA

© - Salon First International Contest Fotogroep Pallieter

Title: "Mi viejo carro"
Autor: VENTURA CARBÓ, Jordi - ESPAÑA

Title: "I had a dream b"
Autor: DELON, Jean Claude - FRANCE

Title: "nearby 4"
Autor: DELON, Jean Claude - FRANCE

Title: "Ascendiendo"
Autor: BRIZ PONCE, Carlos - ESPAÑA

Title: "Architects Dream1"
Autor: DUBIEL, Cezary - POLAND

Title: "Dance me to..."
Autor: DUBIEL, Cezary - POLAND

Title: "BELLE EPOQUE"
Autor: TALLIER, Frederic - BELGIUM

Title: "Making an Impact"
Autor: ASIF, Mohammed Arfan - UNITED ARAB EMIRATES

© - Salon First International Contest Fotogroep Pallieter

Title: "Architectural Landscapes5"
Autor: ASIF, Mohammed Arfan - UNITED ARAB EMIRATES

Title: "Aura of the Dunes"
Autor: ASIF, Mohammed Arfan - UNITED ARAB EMIRATES

Title: "Autumnal Hue11"
Autor: ASIF, Mohammed Arfan - UNITED ARAB EMIRATES

Title: "Yulia tras el cristal"
Autor: GUIJARRO CARRIL, Tino - ESPAÑA

© - Salon First International Contest Fotogroep Pallieter

Title: "Fallen Goddess"
Autor: GUIJARRO CARRIL, Tino - ESPAÑA

Title: "Vers la porte"
Autor: AMENTA, Armand - FRANCE

Title: "Three balls"
Autor: DAEMEN, Harry - LUXEMBOURG

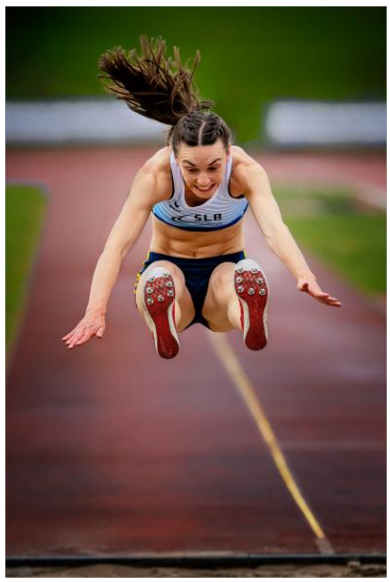

Title: "Voller Einsatz"
Autor: DAEMEN, Harry - LUXEMBOURG

© - Salon First International Contest Fotogroep Pallieter

Title: "Hansa Borgward"
Autor: DAEMEN, Harry - LUXEMBOURG

Title: "En compagnie de Cesar"
Autor: PARIS, Trinley - FRANCE

Title: "La resille"
Autor: PARIS, Trinley - FRANCE

Title: "in the air "
Autor: GRETHEN, Jean-Jacques - LUXEMBOURG

© - Salon First International Contest Fotogroep Pallieter

Title: "Cocarde d´or 5"
Autor: GRETHEN, Jean-Jacques - LUXEMBOURG

Title: "Kopfueber"
Autor: PILLIK, Manfred - AUSTRIA

Title: "Poker"
Autor: PILLIK, Manfred - AUSTRIA

Title: "Zwei Fliegen"
Autor: PILLIK, Manfred - AUSTRIA

Title: "jumping"
Autor: MARTI ROCABRUNA, Llorenç - ESPAÑA

Title: "boy and dog"
Autor: FANOS, Nestor - GREECE

Title: "dive 1"
Autor: FANOS, Nestor - GREECE

Title: "MANOS A LA OBRA"
Autor: LOPEZ CEPERO MATEOS, Manuel - ESPAÑA

© - Salon First International Contest Fotogroep Pallieter

Title: "To the future"
Autor: BAHRAMI, Ebrahim - IRAN, ISLAMIC REP.

Title: "Puberty"
Autor: BAHRAMI, Ebrahim - IRAN, ISLAMIC REP.

Title: "single"
Autor: HELALI, Hamid Reza - IRAN, ISLAMIC REP.

Title: "Hunter"
Autor: DEHGHAN, Amin - IRAN, ISLAMIC REP.

© - Salon First International Contest Fotogroep Pallieter

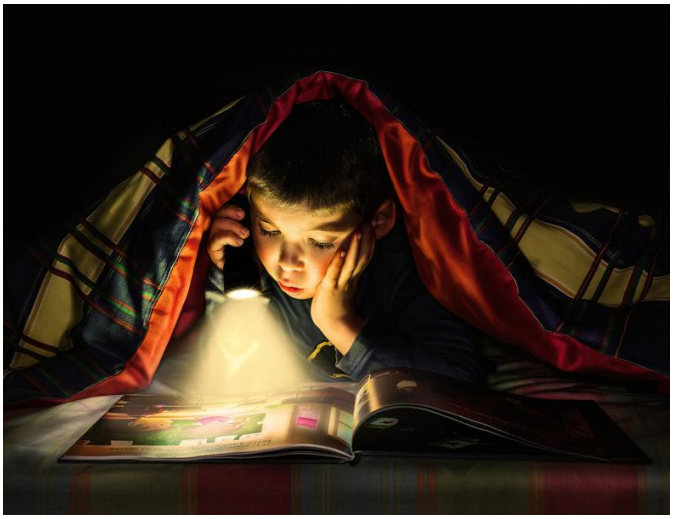

Title: "Lector empedernido"
Autor: ELARRE SASTRE, Gorka - ESPAÑA

Title: "Piscolabis"
Autor: ELARRE SASTRE, Gorka - ESPAÑA

Title: "Frames"
Autor: EVIRGEN, Mustafa - CYPRUS

Title: "El Sol"
Autor: HERRERO ZARZOSO, Fernando - ESPAÑA

© - Salon First International Contest Fotogroep Pallieter

Title: "Peti"
Autor: HERRERO ZARZOSO, Fernando - ESPAÑA

Title: "Llamada perdida"
Autor: HERRERO ZARZOSO, Fernando - ESPAÑA

Title: "Noias bufant"
Autor: NTUTUMU RODRIGUEZ, Pablo Manuel - ESPAÑA

Title: "Diari de foc"
Autor: NTUTUMU RODRIGUEZ, Pablo Manuel - ESPAÑA

© - Salon First International Contest Fotogroep Pallieter

Title: "Roca y Piel"
Autor: BARREIRO RODRIGUEZ, Manu - ESPAÑA

Title: "Mary H White Beauty"
Autor: COWLES, Larry - UNITED STATES

Title: "El Barco"
Autor: MORALES OGALLA, Gaspar - ESPAÑA

Title: "Galopade"
Autor: FABRESSE, Martine - FRANCE

© - Salon First International Contest Fotogroep Pallieter

Title: "Rain Racers"
Autor: GOODE, Bob - UNITED KINGDOM

Title: "Tenacidad"
Autor: MONTSERRAT, José María - ESPAÑA

Title: "Superación"
Autor: MONTSERRAT, José María - ESPAÑA

Title: "In the Candle Light"
Autor: FERNANDEZ, Alexandre - FRANCE

© - Salon First International Contest Fotogroep Pallieter

Title: "Running for cover"
Autor: WHEELER, David - UNITED KINGDOM

Title: "Steamy Encounter"
Autor: WHEELER, David - UNITED KINGDOM

Title: "Autumn Morning, Rydal Water"
Autor: WHEELER, David - UNITED KINGDOM

Title: "les Lavandes"
Autor: JOLY, Dominique - FRANCE

© - Salon First International Contest Fotogroep Pallieter

Title: "l´Abeille"
Autor: JOLY, Dominique - FRANCE

Title: "étang de Lers"
Autor: JOLY, Dominique - FRANCE

Title: "Stormy sea"
Autor: DR MONDOK, Anita - HUNGARY

Title: "Girl with red hat"
Autor: NEMETH, Francisc - ROMANIA

Title: "Cobweb captivity"
Autor: NEMETH, Francisc - ROMANIA

Title: "Lady I.D."
Autor: NEMETH, Francisc - ROMANIA

Title: "El carro"
Autor: ANDRES CANTARERO, Roberto - ESPAÑA

Title: "Durmiendo"
Autor: ANDRES CANTARERO, Roberto - ESPAÑA

Title: "Banco en el bosque"
Autor: ANDRES CANTARERO, Roberto - ESPAÑA

Title: "Sitting down in a fancy way"
Autor: PUIGCERVER OLIVÁN, Manel - ESPAÑA

Title: "Siluetas en azul"
Autor: HIGUERAS GARCIA, Juan Francisco - ESPAÑA

Title: "TWO SADHUS"
Autor: BASAK, Abhishek - INDIA

Title: "QUEEN IN RED 1"
Autor: BASAK, Abhishek - INDIA

Title: "NET REPARING TIME"
Autor: BASAK, Abhishek - INDIA

Title: "YELLOW BEAUTY"
Autor: BASAK, Abhishek - INDIA

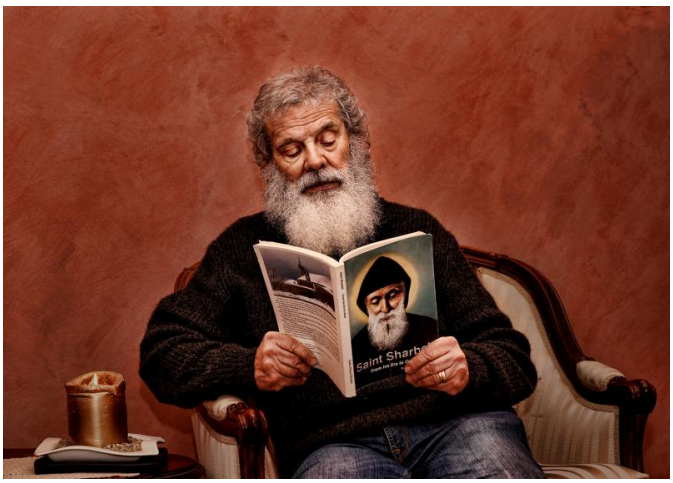

Title: "Saints 2"
Autor: PERERA, L D Dinesh Rukmal Ayantha - AUSTRALIA

Title: "COLOURS OF EID"
Autor: BHATTACHARJEE, Manabendra - INDIA

Title: "TT Ripollet"
Autor: SANZ RUBIO, Ruben - ESPAÑA

Title: "La Roca"
Autor: SANZ RUBIO, Ruben - ESPAÑA

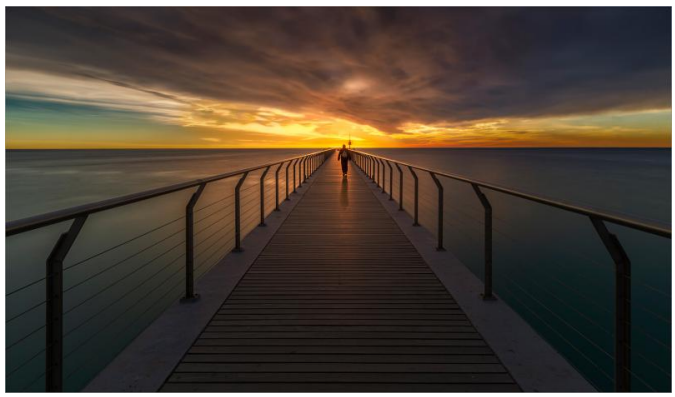

Title: "Pont al Infinit"
Autor: SANZ RUBIO, Ruben - ESPAÑA

© - Salon First International Contest Fotogroep Pallieter

Title: "Captura"
Autor: HEREDIA GONZÁLBEZ, Miguel - ESPAÑA

Title: "Me & Mom"
Autor: BANDARA, Pandula - SRI LANKA

Title: "Late Hour"
Autor: BANDARA, Pandula - SRI LANKA

Title: "Lady in White"
Autor: BANDARA, Pandula - SRI LANKA

© - Salon First International Contest Fotogroep Pallieter

Title: "Mami Sato stretching out"
Autor: KEEL, David - UNITED KINGDOM

Title: "salto letal"
Autor: BARBANY BOSCH, Toni - ESPAÑA

Title: "caiguda"
Autor: BARBANY BOSCH, Toni - ESPAÑA

Title: "bombeta quinque"
Autor: BARBANY BOSCH, Toni - ESPAÑA

© - Salon First International Contest Fotogroep Pallieter

Title: "Last lights"
Autor: DIAZ MARTINEZ, Ruben - ESPAÑA

Title: "Perfect conexion"
Autor: DIAZ MARTINEZ, Ruben - ESPAÑA

Title: "EL MONJE"
Autor: DIEZ DE LOS RIOS LOPEZ, Jose - ESPAÑA

Title: "A LA LUZ DEL INCIENSO"
Autor: DIEZ DE LOS RIOS LOPEZ, Jose - ESPAÑA

© - Salon First International Contest Fotogroep Pallieter

Title: "SCORPLINGS ON MOTHERS BACK"
Autor: HIREMATH, Shashidharswamy - INDIA

Title: "BLACK HEADED IBIS EATING SNAKE"
Autor: HIREMATH, Shashidharswamy - INDIA

Title: "WORKING HOURS"
Autor: BANERJEE, Anupam - INDIA

Title: "SILENCE"
Autor: BANERJEE, Anupam - INDIA

© - Salon First International Contest Fotogroep Pallieter

Title: "Stories from red lips No 14"
Autor: KAZEPIDIS, Vasilis - GREECE

Title: "Right Straight 4"
Autor: CHIANG, Ka Chon - MACAO

Title: "Ascension"
Autor: PASCALAU, Liviu - ROMANIA

Title: "Rachel in Black"
Autor: HELBERG, Lise - IRELAND

© - Salon First International Contest Fotogroep Pallieter

Title: "Final Dewstination"
Autor: HELBERG, Lise - IRELAND

Title: "Eliza"
Autor: HELBERG, Lise - IRELAND

Title: "Red Windows"
Autor: LAHODNY, Hans - AUSTRIA

Title: "3.Les 3 cockers"
Autor: JEAN-LUC, Faucompré - FRANCE

© - Salon First International Contest Fotogroep Pallieter

Title: "2.Envol"
Autor: PETER, Rijk - BELGIUM

Title: "4.Tempête"
Autor: TEDDY, Denys - BELGIUM

Title: "Cooking"
Autor: CATANIA, Gottfried - MALTA

Title: "Ice in My Veins"
Autor: CAMPBELL, Laurie - UNITED KINGDOM

Title: "Whats Your Poison"
Autor: CAMPBELL, Laurie - UNITED KINGDOM

Title: "soap"
Autor: EROGLU, Serpil - UNITED KINGDOM

Title: "YELLOW TAXI"
Autor: GURUSINGHE, Mohan - SRI LANKA

Title: "Green in black"
Autor: HONARVAR, Amirhossein - IRAN, ISLAMIC REP.

© - Salon First International Contest Fotogroep Pallieter

Title: "Eyes wide shot"
Autor: HONARVAR, Amirhossein - IRAN, ISLAMIC REP.

Title: "Bathing"
Autor: BISHOP, Bob - UNITED KINGDOM

Title: "Belting It Out"
Autor: BISHOP, Bob - UNITED KINGDOM

Title: "dark world"
Autor: DE DECKER, Ivo - BELGIUM

© - Salon First International Contest Fotogroep Pallieter

Title: "Matern"
Autor: FONT VILA, Daniel - ESPAÑA

Title: "Going for goal"
Autor: TROMP, Dewald - SOUTH AFRICA

Title: "Kokerboomwoud"
Autor: TROMP, Dewald - SOUTH AFRICA

Title: "Het vir Jessie"
Autor: TROMP, Dewald - SOUTH AFRICA

Title: "Lana 3"
Autor: REMY, Jean - LUXEMBOURG

Title: "Moja-02"
Autor: KOHNEN, Nico - LUXEMBOURG

Title: "Sensations to the Max"
Autor: GREGORIOU, Ricos Andreas - CYPRUS

Title: "Creepy Portrait"
Autor: GREGORIOU, Ricos Andreas - CYPRUS

© - Salon First International Contest Fotogroep Pallieter

Title: "Freedom in Performing"
Autor: GREGORIOU, Ricos Andreas - CYPRUS

Title: "Eystrahorn"
Autor: BOYNTON, Mieke - AUSTRALIA

Title: "The Textures of Winter"
Autor: BOYNTON, Mieke - AUSTRALIA

Title: "concerto"
Autor: VAN HAM, Leon - BELGIUM

Title: "Walk in Snow"
Autor: VAN HAM, Leon - BELGIUM

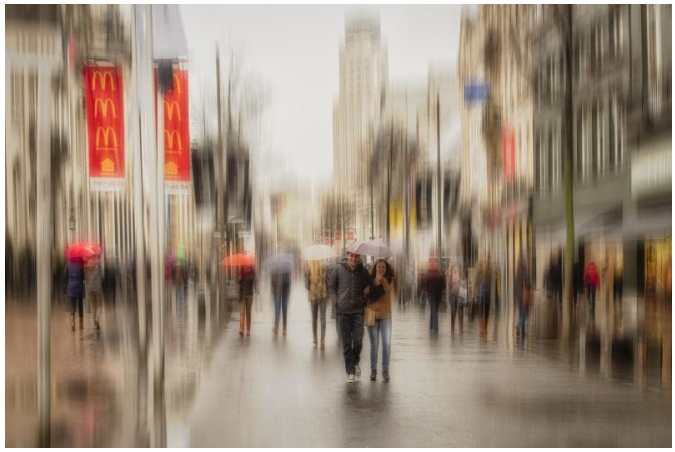

Title: "Antwerp "
Autor: VAN HAM, Leon - BELGIUM

Title: "Looking Fog in the rain"
Autor: MARTINEZ, Gus - ESPAÑA

Title: "Alone in night"
Autor: MARTINEZ, Gus - ESPAÑA

© - Salon First International Contest Fotogroep Pallieter

Title: "Night walkers"
Autor: MARTINEZ, Gus - ESPAÑA

Title: "Cyti sunset"
Autor: MARTINEZ, Gus - ESPAÑA

Title: "La Ceguera"
Autor: MUÑOZ RAMOS, Francisco - ESPAÑA

Title: "Aisha 2"
Autor: MACORO, Niso Nisim - TURKEY

© - Salon First International Contest Fotogroep Pallieter

Title: "HOME DE LES ROQUES"
Autor: AGUILERA VILAMAJÓ, Neus - ESPAÑA

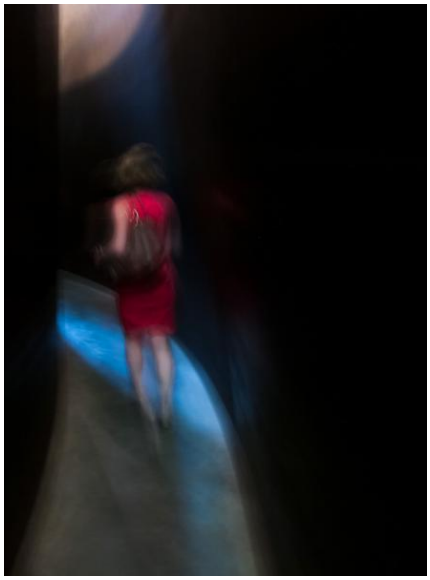

Title: "Elle"
Autor: LESUR, Eric - FRANCE

Title: " La ferretería"
Autor: COCA ÁVILA, Francisco Javier - ESPAÑA

Title: "El negocio"
Autor: COCA ÁVILA, Francisco Javier - ESPAÑA

© - Salon First International Contest Fotogroep Pallieter

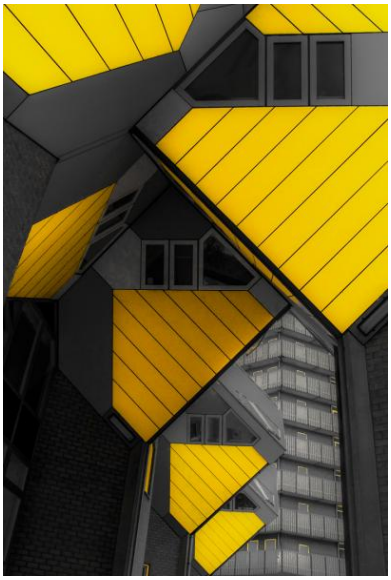

Title: "Rotterdam cube house"
Autor: BONNEFILLE, Sokha - FRANCE

Title: "Bruge"
Autor: BONNEFILLE, Vincent - FRANCE

Title: "Pont Neuf rive droite"
Autor: BONNEFILLE, Vincent - FRANCE

Title: "FAITH"
Autor: IQBAL, Ibrahim M. - BANGLADESH

© - Salon First International Contest Fotogroep Pallieter

Title: "Lake Rotoiti"
Autor: CALLENS, Frank - BELGIUM

Title: "Contemplation"
Autor: CALLENS, Frank - BELGIUM

Title: "Blaakse Bos"
Autor: CALLENS, Frank - BELGIUM

Title: "Girl in cloth"
Autor: HOROSNYI, Sandor - HUNGARY

© - Salon First International Contest Fotogroep Pallieter

Title: "The persistent 2"
Autor: HOROSNYI, Sandor - HUNGARY

Title: "Fanny 2"
Autor: HOROSNYI, Sandor - HUNGARY

Title: "Little madcap"
Autor: BOLVARI, Csilla - HUNGARY

Title: "From Nothing"
Autor: BARTHA, Csilla - HUNGARY

Title: "Anais at Bath"
Autor: WATSON, Douglas - UNITED KINGDOM

Title: "TRmtufn_T2_horses"
Autor: TUFAN, Mehmet - TURKEY

Title: "Ballons"
Autor: MEYERS, Romain - LUXEMBOURG

Title: "Plage impressionniste"
Autor: DELAPLACE, Yoann - FRANCE

© - Salon First International Contest Fotogroep Pallieter

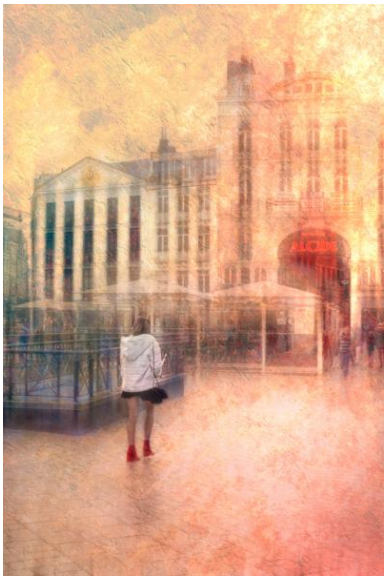

Title: "Les bottines rouges"
Autor: DELAPLACE, Yoann - FRANCE

Title: "Golden Eye"
Autor: TIENNEBRUNNE, Franck - BELGIUM

Title: "A man with a cap"
Autor: TIENNEBRUNNE, Franck - BELGIUM

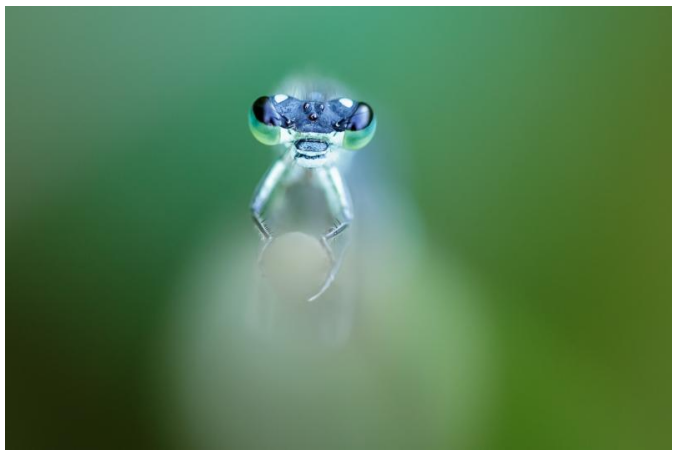

Title: "Legal Alien"
Autor: AERTS, Bart - BELGIUM

© - Salon First International Contest Fotogroep Pallieter

Title: "reine"
Autor: VANDEVENNE, Jenny - BELGIUM

Title: "Two Smokers"
Autor: HASSAN, Ahmed Mohamed - QATAR

Title: "QUARRL"
Autor: LEVI, Gilboa - DENMARK

Title: "lofoten A"
Autor: MICHIELS, Jos - BELGIUM

© - Salon First International Contest Fotogroep Pallieter

Title: "Last sun"
Autor: MICHIELS, Jos - BELGIUM

Title: "Harvest"
Autor: STOICA, Laura - ROMANIA

Title: "Fruit"
Autor: STOICA, Laura - ROMANIA

Title: "benzine in de mist"
Autor: PATRY, Wim - BELGIUM

© - Salon First International Contest Fotogroep Pallieter

Title: "Two Ladies 02"
Autor: HOSTERT, Claude - LUXEMBOURG

Title: "Brimstone"
Autor: VAN TENDELOO, Dis - BELGIUM

Title: "On a stick"
Autor: VAN TENDELOO, Dis - BELGIUM

Title: "First start"
Autor: VAN TENDELOO, Dis - BELGIUM

© - Salon First International Contest Fotogroep Pallieter

Title: "Buffalo Nox 3"
Autor: ETIENNE, Anne-Marie - FRANCE

Title: "Narcissisme"
Autor: ETIENNE, Anne-Marie - FRANCE

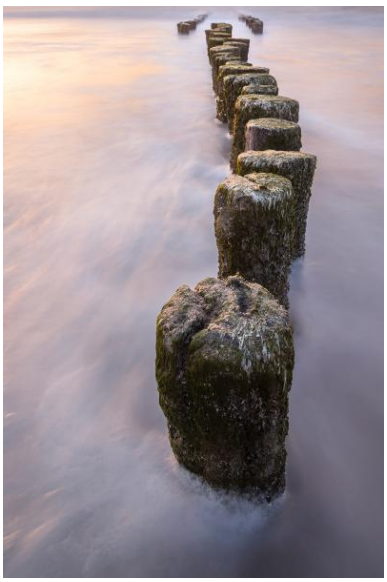

Title: "wooden stake"
Autor: FOEHR, Michel - LUXEMBOURG

Title: "L´héron avec sa proie"
Autor: JOSY, Hinger - LUXEMBOURG

© - Salon First International Contest Fotogroep Pallieter

Title: "Some tea my dear"
Autor: MOORTGAT, Wim - BELGIUM

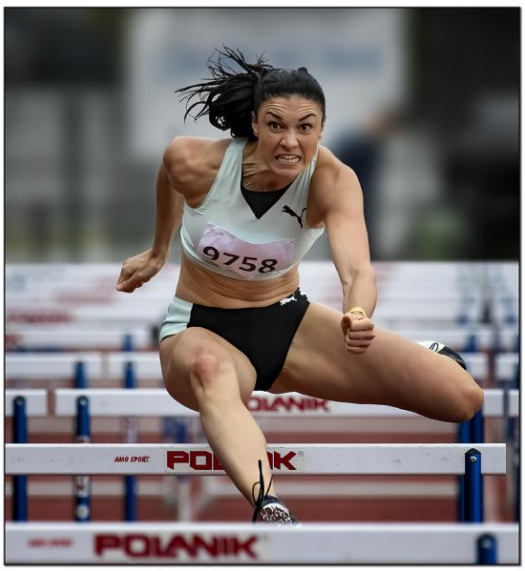

Title: "Michelle Jenneke"
Autor: COEN, Tejo - BELGIUM

Title: "Ghuys Bram"
Autor: COEN, Tejo - BELGIUM

Title: "My Best Friend"
Autor: COEN, Tejo - BELGIUM

© - Salon First International Contest Fotogroep Pallieter

Title: "In het water"
Autor: DE FAUW, Aurele - BELGIUM

Title: "A table"
Autor: VICHOT, Dominique - FRANCE

Title: "Scary"
Autor: LEARDINI, Carmen - LUXEMBOURG

Title: "Snow White"
Autor: LEARDINI, Carmen - LUXEMBOURG

© - Salon First International Contest Fotogroep Pallieter

Title: "Ready for take off"
Autor: LEARDINI, Carmen - LUXEMBOURG

Title: "A WINTER EVENING IN NORWAY"
Autor: MARTIN, Ita - IRELAND

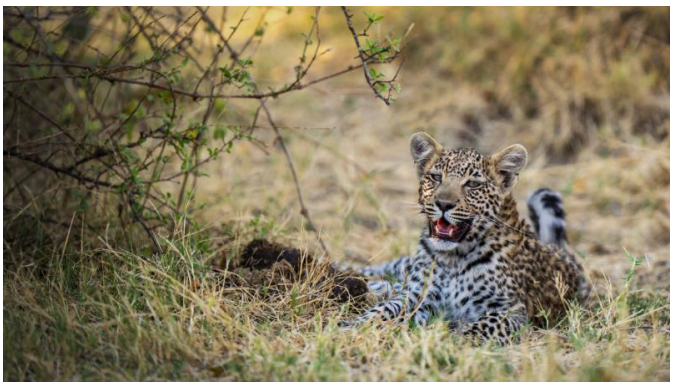

Title: "African_dream-002"
Autor: BRAUN, Fernand - LUXEMBOURG

Title: "White Turf races"
Autor: BJORN, Plovie - BELGIUM

© - Salon First International Contest Fotogroep Pallieter

Title: "Spaanse skiër"
Autor: BJORN, Plovie - BELGIUM

Title: "Return home"
Autor: BJORN, Plovie - BELGIUM

Title: "Old skipper"
Autor: GARBERG, Goran - SWEDEN

Title: "Fun With Friends"
Autor: SHARMA, Rakesh - INDIA

Title: "Woestijntrek"
Autor: VAN COILLIE, Jean Pierre - BELGIUM

Title: "Raak"
Autor: VAN COILLIE, Jean Pierre - BELGIUM

Title: "Young family"
Autor: VAN COILLIE, Jean Pierre - BELGIUM

Title: "green scarf"
Autor: CEYLANI, Abdullah Yalcin - TURKEY

© - Salon First International Contest Fotogroep Pallieter

Title: "Her next customer"
Autor: TUCKER, Angie - UNITED KINGDOM

Title: "Presque belges"
Autor: DEHARRE, Frédéric - BELGIUM

Title: "Omaha"
Autor: MORETTI, Mario Corrado - ITALY

Title: "Immersed in memories"
Autor: LIU, Xiaoling - CHINA

© - Salon First International Contest Fotogroep Pallieter

Title: "Looking forward to"
Autor: LIU, Xiaoling - CHINA

Title: "The Chair"
Autor: STROOBANTS, Katia - BELGIUM

Title: "The Power of Benni Cellini"
Autor: BUECKER, Holger - GERMANY

Title: "Strings of Stahlmann"
Autor: BUECKER, Holger - GERMANY

© - Salon First International Contest Fotogroep Pallieter

Title: "The Scream of Manu Aldor"
Autor: BUECKER, Holger - GERMANY

Title: "Lavender Fields"
Autor: SOUTHGATE, Lindsay - UNITED KINGDOM

Title: "Wheal Coates Sunset"
Autor: SOUTHGATE, Lindsay - UNITED KINGDOM

Title: "Ilfracombe Sunset"
Autor: SOUTHGATE, Lindsay - UNITED KINGDOM

Title: "wormpje geven"
Autor: VREYE, Magda - BELGIUM

Title: "wolken dek"
Autor: VREYE, Magda - BELGIUM

Title: "verspringen "
Autor: VREYE, Magda - BELGIUM

Title: "Wauw!"
Autor: VANROY, Simon - BELGIUM

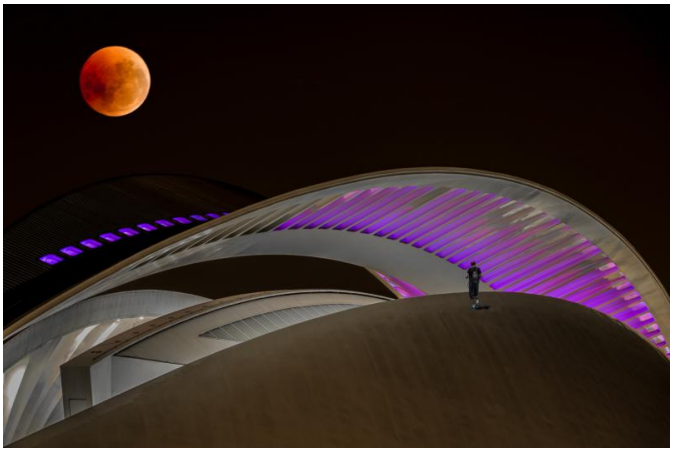

Title: "Moonwalker"
Autor: VANROY, Simon - BELGIUM

Title: "waiting"
Autor: JANSSENS, Mieke - BELGIUM

Title: "Aurora at the Church"
Autor: PANG, Kwan Wai Simon - HONG KONG

Title: "Casting"
Autor: PANG, Kwan Wai Simon - HONG KONG

© - Salon First International Contest Fotogroep Pallieter

Title: "Smoke in the Morning"
Autor: PANG, Kwan Wai Simon - HONG KONG

Title: "2.Sale temps"
Autor: BEHAGUE, Patrick - FRANCE

Title: "Seal in the snow"
Autor: KYNDT, Daniel - BELGIUM

Title: "Snake"
Autor: KYNDT, Daniel - BELGIUM

© - Salon First International Contest Fotogroep Pallieter

Title: "Clearance"
Autor: KYNDT, Daniel - BELGIUM

Title: "Sea sacrifice"
Autor: KYNDT, Daniel - BELGIUM

Title: "Le pianiste"
Autor: LE CARRÉ, Virginie - FRANCE

Title: "Muséum"
Autor: LE CARRÉ, Virginie - FRANCE

Title: "Murmures de fantômes"
Autor: LE CARRÉ, Virginie - FRANCE

Title: "Inzell 1"
Autor: COSIJNS, Gerard - BELGIUM

Title: "vlechtje"
Autor: COSIJNS, Gerard - BELGIUM

Title: "twee visarenden"
Autor: COSIJNS, Gerard - BELGIUM

© - Salon First International Contest Fotogroep Pallieter

Title: "ijsvogel met vis"
Autor: COSIJNS, Gerard - BELGIUM

Title: "PeterS"
Autor: TORFS, Hugo - BELGIUM

Title: "Kafajas"
Autor: TORFS, Hugo - BELGIUM

Title: "alfredo"
Autor: BAILLY, Michel - FRANCE

© - Salon First International Contest Fotogroep Pallieter

Title: "chenille de machaon"
Autor: BAILLY, Michel - FRANCE

Title: "ready to leave"
Autor: VANDER MEULE, Sonja - BELGIUM

Title: "pluimstaart"
Autor: VANDER MEULE, Sonja - BELGIUM

Title: "Playing with Flower 7"
Autor: DE POOTER, Bart - BELGIUM

© - Salon First International Contest Fotogroep Pallieter

Title: "Meisjes 3 #2"
Autor: DE POOTER, Bart - BELGIUM

Title: "Hoog op de balk"
Autor: DE POOTER, Bart - BELGIUM

Title: "THE WORK OF FEMALE WORKERS"
Autor: TAM, Dinh Cong - VIET NAM

Title: "TRADITIONAL CRAFT"
Autor: TAM, Dinh Cong - VIET NAM

Title: "Skiing at first light"
Autor: SIEBERT, Aubrey - SOUTH AFRICA

Title: "Scarlet"
Autor: SIEBERT, Aubrey - SOUTH AFRICA

Title: "Dance in Colour"
Autor: SIEBERT, Aubrey - SOUTH AFRICA

Title: "Weerspiegeling"
Autor: REYNAERT, Jozef - BELGIUM

© - Salon First International Contest Fotogroep Pallieter

Title: "St.Ferreol"
Autor: REYNAERT, Jozef - BELGIUM

Title: "Highland Games"
Autor: KEURLINCKX, Els - BELGIUM

Title: "Tug of war"
Autor: KEURLINCKX, Els - BELGIUM

Title: "GLAMOROUS"
Autor: SAXENA, Sudhir - INDIA

© - Salon First International Contest Fotogroep Pallieter

Title: "PERFORMER"
Autor: SAXENA, Sudhir - INDIA

Title: "Herdsman at Dusk"
Autor: O´CONNELL, Sue - UNITED KINGDOM

Title: "APHRODITE1"
Autor: MAZUMDAR, Durba - INDIA

Title: "THE HIDDEN TEARS"
Autor: MAZUMDAR, Durba - INDIA

© - Salon First International Contest Fotogroep Pallieter

Title: "THE GOLDEN PITCHER"
Autor: MAZUMDAR, Durba - INDIA

Title: "THE PAINTER"
Autor: MAZUMDAR, Durba - INDIA

Title: "Margot"
Autor: CHAINE, Jean-Baptiste - FRANCE

Title: "L´inconnue de l´escalier"
Autor: CHAINE, Jean-Baptiste - FRANCE

© - Salon First International Contest Fotogroep Pallieter

Title: "Respiration"
Autor: MOUSSU, Véronique - FRANCE

Title: "dancer on the move 1"
Autor: BRIDTS, Chris - BELGIUM

Title: "dancer on the move 3"
Autor: BRIDTS, Chris - BELGIUM

Title: "Al compás de la bigüela"
Autor: GALINDEZ, Susana - ARGENTINA

Title: "Alicia 479"
Autor: VANNEUVILLE, Jacques - FRANCE

Title: "piramides"
Autor: DE GROEN, Maurits - BELGIUM

Title: "endless"
Autor: DE GROEN, Maurits - BELGIUM

Title: "going home"
Autor: DE GROEN, Maurits - BELGIUM

© - Salon First International Contest Fotogroep Pallieter

Title: "Ballet Djump"
Autor: HUANG, Woodpecker - TAIWAN, PROVINCE OF CHINA

Title: "Wonderful danceAA"
Autor: HUANG, Woodpecker - TAIWAN, PROVINCE OF CHINA

Title: "Biodiversité marine"
Autor: GUENOT, Yves - RÉUNION

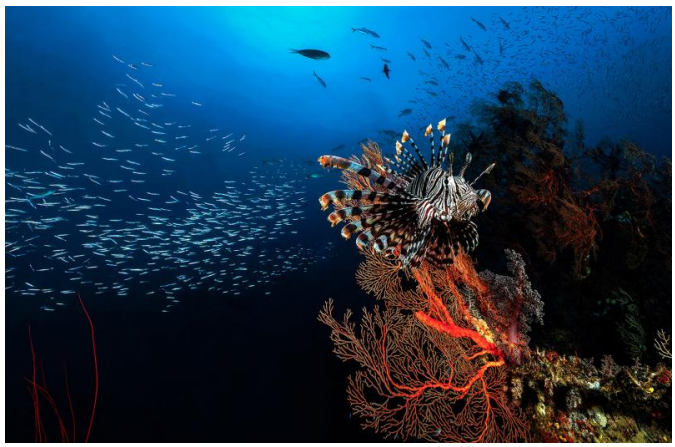

Title: "Ptéroïs"
Autor: GUENOT, Yves - RÉUNION

© - Salon First International Contest Fotogroep Pallieter

Title: "Verlaten Hoeve"
Autor: VAN DESSEL, Frederik - BELGIUM

Title: "Rond Punt"
Autor: VAN DESSEL, Frederik - BELGIUM

Title: "Verkocht"
Autor: VAN DESSEL, Frederik - BELGIUM

Title: "Gustje"
Autor: VAN DESSEL, Frederik - BELGIUM

Title: "fecamp carte postale"
Autor: LERZY, Denis - FRANCE

Title: "quiberon mirage 22"
Autor: LERZY, Denis - FRANCE

Title: "Orange"
Autor: PICHLER, Thomas - AUSTRIA

Title: "Goali Foul"
Autor: PICHLER, Thomas - AUSTRIA

Title: "Look"
Autor: PICHLER, Thomas - AUSTRIA

Title: "Feeding hop_6461"
Autor: BONNÉ, Noël - BELGIUM

Title: "Pair in love_7448"
Autor: BONNÉ, Noël - BELGIUM

Title: "Eating dust_3149"
Autor: BONNÉ, Noël - BELGIUM

Title: "PAARDEN AAN ZEE"
Autor: VEREECKEN, José - BELGIUM

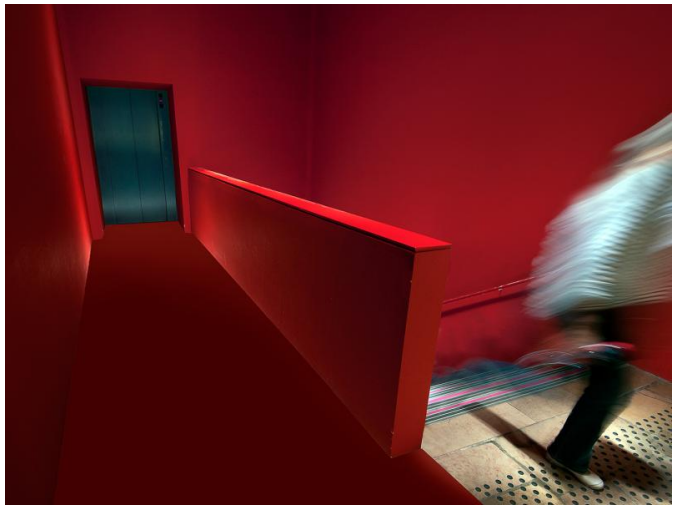

Title: "red escape"
Autor: WELLENS, Eddy - BELGIUM

Title: "bureau la defense"
Autor: WELLENS, Eddy - BELGIUM

Title: "red ziggi"
Autor: WELLENS, Eddy - BELGIUM

© - Salon First International Contest Fotogroep Pallieter

Title: "dawn of a new world"
Autor: WELLENS, Eddy - BELGIUM

Title: "Zwevende Raaf"
Autor: VANDEBROECK, Jhony - BELGIUM

Title: "Bek vol pluimen"
Autor: VANDEBROECK, Jhony - BELGIUM

Title: "Calatrava vis"
Autor: DE LEGHER, Eddy - BELGIUM

© - Salon First International Contest Fotogroep Pallieter

Title: "Fantasia"
Autor: LEGODEC, Yannick - FRANCE

Title: "Sin prayer"
Autor: STRAPEC, Michael - IRELAND

Title: "follow your leader "
Autor: STRAPEC, Michael - IRELAND

Title: "Polina "
Autor: STRAPEC, Michael - IRELAND

© - Salon First International Contest Fotogroep Pallieter

Title: "In the land of lonely souls "
Autor: STRAPEC, Michael - IRELAND

Title: "Kitchen still life"
Autor: SINELNIKOV, Aleksandr - UKRAINE

Title: "Shepherd"
Autor: HUANG, Xiaowen - CHINA

Title: "Fan soul"
Autor: HUANG, Xiaowen - CHINA

© - Salon First International Contest Fotogroep Pallieter

Title: "Duong ra cho"
Autor: HUYNH NAM, Dong - VIET NAM

Title: "Mua co nang 2"
Autor: HUYNH NAM, Dong - VIET NAM

Title: "Mel and recorder 19"
Autor: WHITTY, Chris - UNITED KINGDOM

Title: "SOLIDARITE"
Autor: CASALS, Corinne - FRANCE

© - Salon First International Contest Fotogroep Pallieter

Title: "Snail"
Autor: KREMENOVA, Lubica - SLOVAKIA

Title: "Lumiere de Beine"
Autor: DUMANGIN, Jacky - FRANCE

Title: "TRAPPED"
Autor: LAM, Kam Wing - HONG KONG

Title: "Shadow in the mansion"
Autor: BÁNÓCZI, László - HUNGARY

Title: "Christina"
Autor: LUDWIG, Dirk - GERMANY

Title: "Lady in Red"
Autor: LUDWIG, Dirk - GERMANY

Title: "sélène et la poupée"
Autor: JACHIMOWIEZ, Cedric - FRANCE

Title: "DUNES"
Autor: MARTIN-GUILLOU, Gilbert - FRANCE

© - Salon First International Contest Fotogroep Pallieter

Title: "Look forward to"
Autor: DE WIT, Dirk - BELGIUM

Title: "Begging"
Autor: DE WIT, Dirk - BELGIUM

Title: "Castle"
Autor: PICHLER, Daniela - AUSTRIA

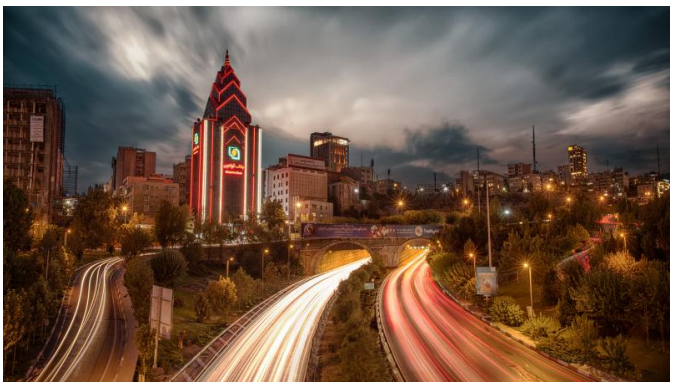

Title: "City Symphony"
Autor: SHARIFIAN, Vahid - IRAN, ISLAMIC REP.

© - Salon First International Contest Fotogroep Pallieter

Title: "SOPHIA"
Autor: ELIADES, Irene - CYPRUS

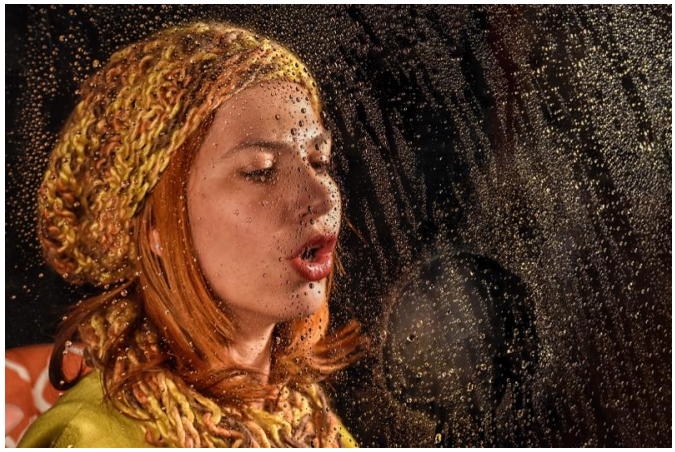

Title: "FOGGY WET WINDOW"
Autor: ELIADES, Irene - CYPRUS

Title: "Dorstige eekhoorn"
Autor: GOSSELIN, Robert - BELGIUM

Title: "Skarverennet"
Autor: LIDAL, Endre M. - NORWAY

© - Salon First International Contest Fotogroep Pallieter

Title: "Star reaches the stars"
Autor: VAN DEN BOSCH, Carla - BELGIUM

Title: "Milkguy"
Autor: VAN DEN BOSCH, Carla - BELGIUM

Title: "Bubbles & reflections"
Autor: VAN DEN BOSCH, Carla - BELGIUM

Title: "The Rope"
Autor: STALMANS, Luc - BELGIUM

© - Salon First International Contest Fotogroep Pallieter

Title: "Somnium Verum Evadit"
Autor: STALMANS, Luc - BELGIUM

Title: "After the Kings Battle"
Autor: STALMANS, Luc - BELGIUM

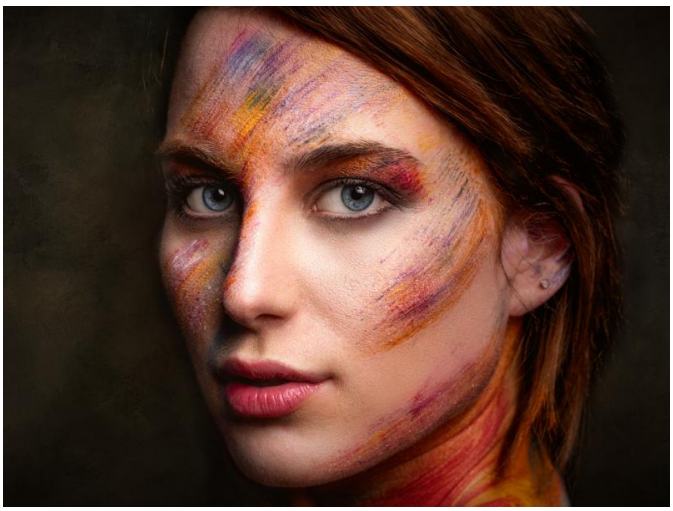

Title: "The Chameleon Soul"
Autor: STALMANS, Luc - BELGIUM

Title: "being different in Antwerp"
Autor: JOOSTEN, Lus - BELGIUM

Title: "newspaper man"
Autor: JOOSTEN, Lus - BELGIUM

Title: "Look at Me H"
Autor: POURMORADI, Rasoul - GERMANY

Title: "Look at Me E"
Autor: POURMORADI, Rasoul - GERMANY

Title: "Emotions"
Autor: BASU, Arnab - UNITED ARAB EMIRATES

© - Salon First International Contest Fotogroep Pallieter

Title: "Short landing"
Autor: BORDES-PAGES, Gilles - FRANCE

Title: "Rush Hour"
Autor: CONSTANTINOU, Costas - CYPRUS

Title: "Bubble Flowers"
Autor: SLEZAK, Elizabeth - AUSTRALIA

Title: "Eclats"
Autor: BERTIN, Jean-Claude - FRANCE

© - Salon First International Contest Fotogroep Pallieter

Title: "In the light"
Autor: BERTIN, Jean-Claude - FRANCE

Title: "Crepuscule"
Autor: BERTIN, Jean-Claude - FRANCE

Title: "Liya 03"
Autor: PAILLE, Alain - FRANCE

Title: "Childhood"
Autor: MONDAL, Pradip Kumar - INDIA

© - Salon First International Contest Fotogroep Pallieter

Title: "Ants"
Autor: REGHUARAJAN, Manu - UNITED ARAB EMIRATES

Title: "Man and Machine"
Autor: REGHUARAJAN, Manu - UNITED ARAB EMIRATES

Title: "Berrytime"
Autor: RAFEEK, Muhammed - UNITED ARAB EMIRATES

Title: "Checkered portrait"
Autor: KOJADINOVIC, Goran - SERBIA

section: ´open monochrome´

Title: "El trompetista"
Autor: PONS BASSAS, Miquel - ESPAÑA

Title: "Upstairs 4"
Autor: SUSZKIEWICZ, Ole - DENMARK

Title: "3 Runners"
Autor: SUSZKIEWICZ, Ole - DENMARK

Title: "Tree of Life"
Autor: SUSZKIEWICZ, Ole - DENMARK

© - Salon First International Contest Fotogroep Pallieter

Title: "Inzell Church"
Autor: BLEYEN, Livinus - BELGIUM

Title: "Mariam_01"
Autor: GARRIDO VILAJUANA, Frederic - ESPAÑA

Title: "Vital Food_04"
Autor: GARRIDO VILAJUANA, Frederic - ESPAÑA

Title: "La Ilusion"
Autor: LLORCA MARTINEZ, Jorge - ESPAÑA

Title: "Tomando el Sol"
Autor: LLORCA MARTINEZ, Jorge - ESPAÑA

Title: "La luz"
Autor: NOGUERO, Andreu - ESPAÑA

Title: "Miradas infantiles"
Autor: NOGUERO, Andreu - ESPAÑA

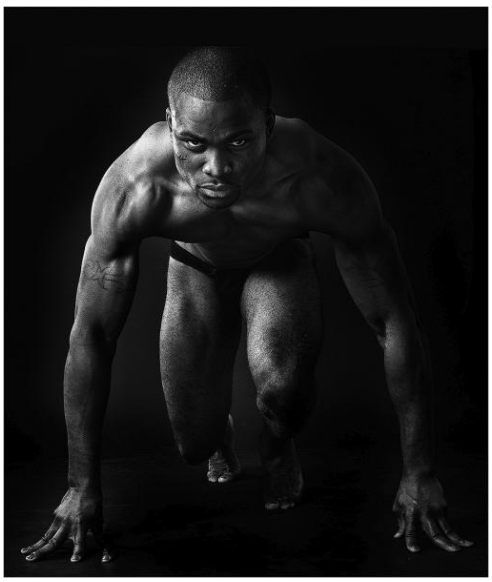

Title: "La sortida"
Autor: BUXÓ BRIQUETS, Joan - ESPAÑA

© - Salon First International Contest Fotogroep Pallieter

Title: "Explotació"
Autor: BUXÓ BRIQUETS, Joan - ESPAÑA

Title: "TRIBAL LIFE 3"
Autor: ROY, Nupur Kumar - INDIA

Title: "Ping Pong"
Autor: MIMÓ BAYÓ, Joan - ESPAÑA

Title: "Nu"
Autor: MIMÓ BAYÓ, Joan - ESPAÑA

Title: "Rita"
Autor: MIMÓ BAYÓ, Joan - ESPAÑA

Title: "Avi"
Autor: TEJERO GOMEZ, Juan - ESPAÑA

Title: "Pilot a l´autodrom"
Autor: PIQUE VERICAT, Jordi - ESPAÑA

Title: "Rei"
Autor: PIQUE VERICAT, Jordi - ESPAÑA

Title: "Surprissed"
Autor: INGRID, Maes - BELGIUM

Title: "Jay Thompson on Pommell Horse"
Autor: MILLIN, Robert - UNITED KINGDOM

Title: "Old Slate Mine"
Autor: MILLIN, Robert - UNITED KINGDOM

Title: "Dangerous Liaison"
Autor: MILLIN, Robert - UNITED KINGDOM

© - Salon First International Contest Fotogroep Pallieter

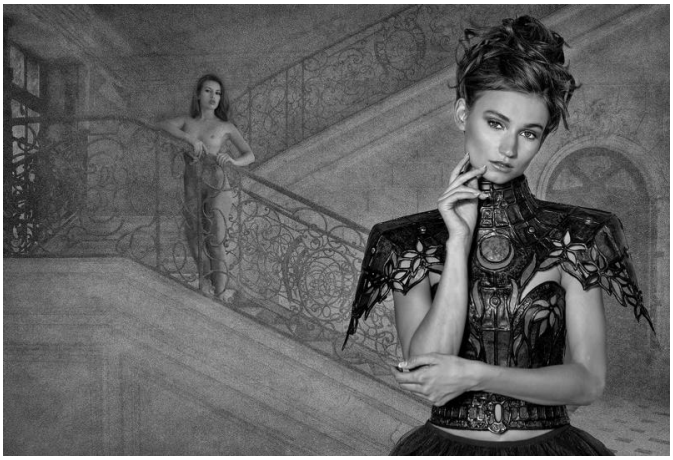

Title: "House of Ill Repute"
Autor: MILLIN, Robert - UNITED KINGDOM

Title: "Old Shoe"
Autor: HOCHHAUS, Alexander - GERMANY

Title: "Viktoria 120"
Autor: KOEPF, Achim - GERMANY

Title: "Grace 59"
Autor: KOEPF, Achim - GERMANY

Title: "Grace 43"
Autor: KOEPF, Achim - GERMANY

Title: "athletics 16"
Autor: CHOLIZ, Santiago - ESPAÑA

Title: "Fog in the forest"
Autor: PLANAS SALVADOR, Mª Victoria - ESPAÑA

Title: "Indian fishermen"
Autor: PLANAS SALVADOR, Mª Victoria - ESPAÑA

© - Salon First International Contest Fotogroep Pallieter

Title: "SANZIANA2"
Autor: RUSU, Rusu Adela Lia - ROMANIA

Title: "MEMORIES1"
Autor: RUSU, Rusu Adela Lia - ROMANIA

Title: "SECONDS RUNNING"
Autor: RUSU, Rusu Adela Lia - ROMANIA

Title: "Treinmachinist"
Autor: LYBAERT, Daniel - NETHERLANDS

Title: "Verveling in ZwW"
Autor: LYBAERT, Daniel - NETHERLANDS

Title: "Mono Contpiep"
Autor: LYBAERT, Daniel - NETHERLANDS

Title: "The winner"
Autor: DE WILDE, Eddy - BELGIUM

Title: "INFINITE SADNESS"
Autor: BARRIO , Luis Maria - ESPAÑA

© - Salon First International Contest Fotogroep Pallieter

Title: "simetria en bn 3"
Autor: LAGUNA JIMENEZ, Juan - ESPAÑA

Title: "Evaristo 3"
Autor: LAGUNA JIMENEZ, Juan - ESPAÑA

Title: "punos"
Autor: LAGUNA JIMENEZ, Juan - ESPAÑA

Title: "Line Out"
Autor: LACUNZA NASTERRA, Txema - ESPAÑA

© - Salon First International Contest Fotogroep Pallieter

Title: "El puente"
Autor: LACUNZA NASTERRA, Txema - ESPAÑA

Title: "Ascensores"
Autor: PEIRO CRESPI, Miguel - ESPAÑA

Title: "M"
Autor: VUKICEVIC, Djordje - SERBIA

Title: "Lakshmi"
Autor: MARTÍNEZ ANIESA, Luis - ESPAÑA

© - Salon First International Contest Fotogroep Pallieter

Title: "Stare"
Autor: RAILLEY, Terry - UNITED KINGDOM

Title: "Angel"
Autor: RAILLEY, Terry - UNITED KINGDOM

Title: "Fredau XIX"
Autor: SVEEN, Atle - NORWAY

Title: "cremallera"
Autor: COLELL CANES, Ramon - ESPAÑA

© - Salon First International Contest Fotogroep Pallieter

Title: "After the tide"
Autor: BUSHE, Catherine - IRELAND

Title: "Gratacels"
Autor: MOLIST I VILANOVA, Josep Maria - ESPAÑA

Title: "Super storm over Ballydwane"
Autor: DOYLE, Dick - IRELAND

Title: "BOIRA"
Autor: ALASRAKI ALBERTI, Carles - ESPAÑA

© - Salon First International Contest Fotogroep Pallieter

Title: "JOHN"
Autor: ALASRAKI ALBERTI, Carles - ESPAÑA

Title: "Dins el trenc"
Autor: CUMINAL MOLLERA, Lluís - ESPAÑA

Title: "Dernier départ - 9241"
Autor: VAN DE MEERSCHE, Xavier - BELGIUM

Title: "Winter Chat"
Autor: DOBERLET, Vasja - SLOVENIA

© - Salon First International Contest Fotogroep Pallieter

Title: "The Scars we don´t See"
Autor: MCNAIRN, John - UNITED KINGDOM

Title: "Moon through a Dragonfly's Wings"
Autor: MCNAIRN, John - UNITED KINGDOM

Title: "La Natte"
Autor: MCNAIRN, John - UNITED KINGDOM

Title: "MURO EN LAS ROCAS"
Autor: ESTEFANIA FLAÑO, Jose Alfredo - ESPAÑA

Title: "Angoissante procession"
Autor: FRANCÈS, Georges - FRANCE

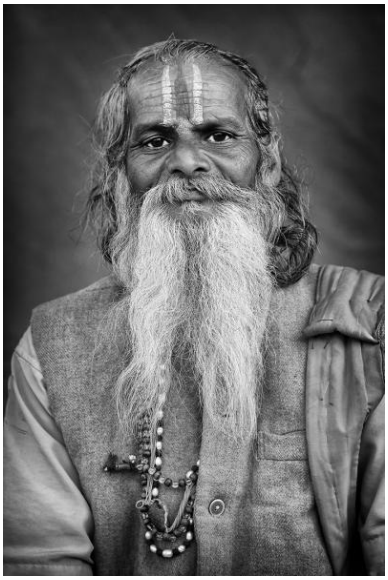

Title: "Holy Man"
Autor: JOS, Meubis - BELGIUM

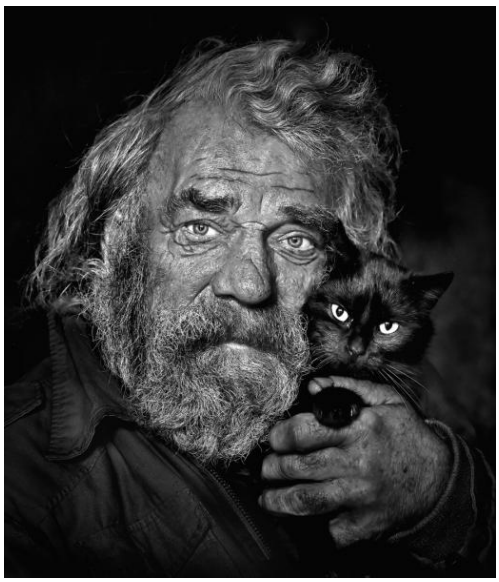

Title: "Companions"
Autor: KEREKES, István - HUNGARY

Title: "The lamb"
Autor: KEREKES, István - HUNGARY

© - Salon First International Contest Fotogroep Pallieter

Title: "Portrait of Chinese farmer"
Autor: STENGER, Chris - NETHERLANDS

Title: "Zebra´s"
Autor: STENGER, Chris - NETHERLANDS

Title: "DUIKBRIL"
Autor: DE FRAINE, Jozef - BELGIUM

Title: "KLAAR OM TE LANDEN"
Autor: DE FRAINE, Jozef - BELGIUM

© - Salon First International Contest Fotogroep Pallieter

Title: "ADEMNOOD"
Autor: DE FRAINE, Jozef - BELGIUM

Title: "GEBUKT"
Autor: DE FRAINE, Jozef - BELGIUM

Title: "DEBUTANTE"
Autor: DUFAU, Françoise - FRANCE

Title: "Passageway"
Autor: ROMANO, Hugo C. - ISRAEL

Title: "mom soul"
Autor: ROMANO, Hugo C. - ISRAEL

Title: "Train ride"
Autor: LEANDRO SERRANO, Luis - ESPAÑA

Title: "The Albufera"
Autor: LEANDRO SERRANO, Luis - ESPAÑA

Title: "In search of new horizons"
Autor: LEANDRO SERRANO, Luis - ESPAÑA

Title: "Fest im Blick sw"
Autor: DAGMAR, Petersohn - GERMANY

Title: "6 chairs"
Autor: POP, Ovi D. - ROMANIA

Title: "ULTIMO SACO"
Autor: ZAMARBIDE FERRADAS, Fernando - ESPAÑA

Title: "CORNEMUSE"
Autor: MORATA, Alain - FRANCE

© - Salon First International Contest Fotogroep Pallieter

Title: "Calle Juela"

Autor: AMUCHASTEGUI ESNAOLA, Jose Angel - ESPAÑA

Title: "Zalcia"

Autor: AMUCHASTEGUI ESNAOLA, Jose Angel - ESPAÑA

Title: "Vacio"

Autor: AMUCHASTEGUI ESNAOLA, Jose Angel - ESPAÑA

Title: "Bear with cubs 2"

Autor: SYNNEVAAG, Roald - NORWAY

Title: "Rural 4"
Autor: MARTÍN BLANCO, José - ESPAÑA

Title: "Rural 1"
Autor: MARTÍN BLANCO, José - ESPAÑA

Title: "Se acabó el helado"
Autor: FRIAS PEREZ, Carlos - ESPAÑA

Title: "Serena mirada"
Autor: FRIAS PEREZ, Carlos - ESPAÑA

© - Salon First International Contest Fotogroep Pallieter

Title: "A 3 bandas"
Autor: FRIAS PEREZ, Carlos - ESPAÑA

Title: "BOXEO 15"
Autor: ARACIL ROUX, Luis - ESPAÑA

Title: "HOMELEES 20"
Autor: ARACIL ROUX, Luis - ESPAÑA

Title: "Timeline"
Autor: VIGO ARJONA, Antonio - ESPAÑA

Title: "Silver shoes II"
Autor: VIGO ARJONA, Antonio - ESPAÑA

Title: "Wrecked Coach"
Autor: RICHARDSON, Tom - UNITED KINGDOM

Title: "Con orgullo"
Autor: GARCÍA REDONDO, Antonio - ESPAÑA

Title: "Entre rejas"
Autor: GARCÍA REDONDO, Antonio - ESPAÑA

© - Salon First International Contest Fotogroep Pallieter

Title: "Basoan"
Autor: URRUTIA URIARTE, Felix - ESPAÑA

Title: "Brussel"
Autor: VERCAMMEN, Willy - BELGIUM

Title: "Pilots moment to end the race"
Autor: LA GRANGE, Marleen - SOUTH AFRICA

Title: "Attic light"
Autor: JOHNSTON, Eion - UNITED KINGDOM

© - Salon First International Contest Fotogroep Pallieter

Title: "At the ball"
Autor: JOHNSTON, Eion - UNITED KINGDOM

Title: "Bedelen met kind"
Autor: CUPPENS, Jos - BELGIUM

Title: "voluptuous movement "
Autor: BANQ, Jean - FRANCE

Title: "campus mailly "
Autor: BANQ, Jean - FRANCE

© - Salon First International Contest Fotogroep Pallieter

Title: "amour et compassion "
Autor: BANQ, Jean - FRANCE

Title: "saludos"
Autor: JUSTICIA CELDRAN, Pedro Jose - ESPAÑA

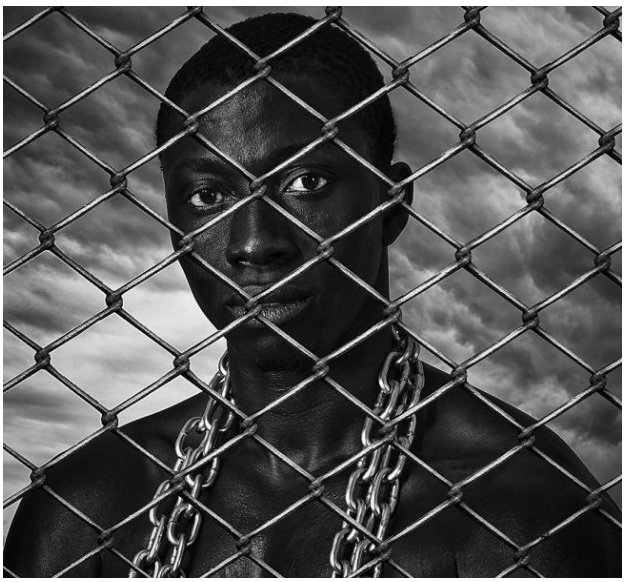

Title: "fronteras"
Autor: JUSTICIA CELDRAN, Pedro Jose - ESPAÑA

Title: "pasos"
Autor: JUSTICIA CELDRAN, Pedro Jose - ESPAÑA

© - Salon First International Contest Fotogroep Pallieter

Title: "Compas de Tango"
Autor: MAGOT, Laurent - FRANCE

Title: "NOT WEARING A SMILE"
Autor: MARATHE, Suniel - INDIA

Title: "PERFECT ALIGNMENT"
Autor: MARATHE, Suniel - INDIA

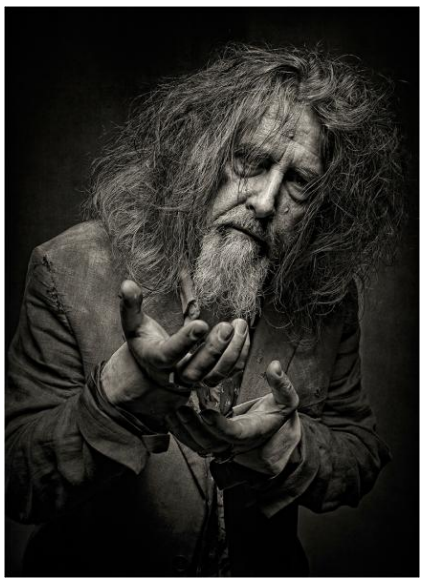

Title: "Lois"
Autor: GARCIA PITARCH, Pili - ESPAÑA

© - Salon First International Contest Fotogroep Pallieter

Title: "New Joyce"
Autor: LACROSSE, Jean - BELGIUM

Title: "la hoz"
Autor: QUESADA BELMONTE, Gregorio - ESPAÑA

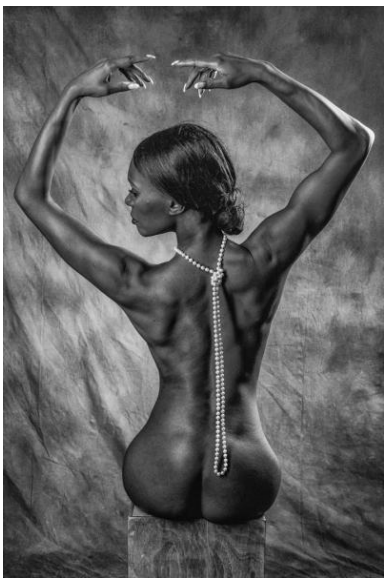

Title: "String of Pearls"
Autor: POWER, Miriam - IRELAND

Title: "Bahiya"
Autor: CHECA COLMENA, Javier - ESPAÑA

Title: "Disaster "
Autor: DANG, Quang Vinh - VIET NAM

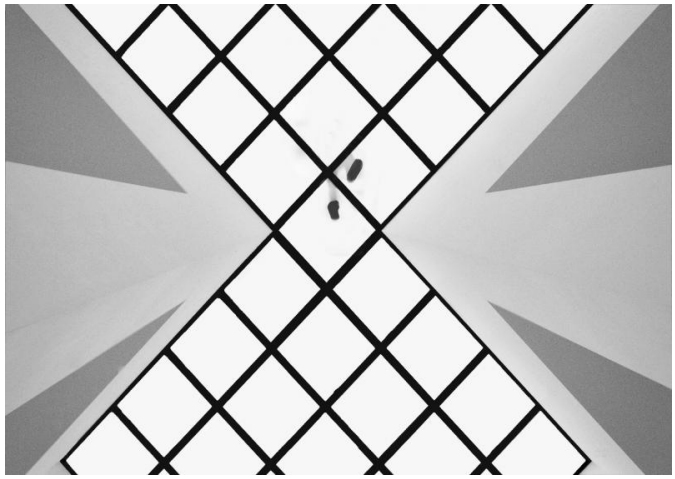

Title: "On the roof"
Autor: WILLEM, Halbach - NETHERLANDS

Title: "Night duty"
Autor: GOLDIN, Leonid - ISRAEL

Title: "TEXAS"
Autor: GOLDIN, Leonid - ISRAEL

© - Salon First International Contest Fotogroep Pallieter

Title: "Sola"
Autor: CERVERA MERLO, Juan Miguel - ESPAÑA

Title: "Escalera "
Autor: CERVERA MERLO, Juan Miguel - ESPAÑA

Title: "Defending bw"
Autor: GOMILA MULET, Joan Antoni - ESPAÑA

Title: "Lectura"
Autor: BADENAS BUENO, Bernardo - ESPAÑA

© - Salon First International Contest Fotogroep Pallieter

Title: "En el Metro"
Autor: VALENZUELA CURTICHS, Andreu - ESPAÑA

Title: "Le regard de Maryline"
Autor: TOMMASO, Angelo - FRANCE

Title: "Emprisonnée"
Autor: TOMMASO, Angelo - FRANCE

Title: "Evasion"
Autor: TOMMASO, Angelo - FRANCE

© - Salon First International Contest Fotogroep Pallieter

Title: "Agitation_2"
Autor: LA GRANGE, Christo - SOUTH AFRICA

Title: "Study without Eskom_2"
Autor: LA GRANGE, Christo - SOUTH AFRICA

Title: "Puna Catamarqueña"
Autor: MONTIVERO, Raul - ARGENTINA

Title: "SERRANÍAS"
Autor: MONTIVERO, Raul - ARGENTINA

Title: "En el Atrio"
Autor: MONTIVERO, Raul - ARGENTINA

Title: "STRENGTH"
Autor: MOHANRAJ, Arun - UNITED KINGDOM

Title: "DAYS GONE PAST"
Autor: MOHANRAJ, Arun - UNITED KINGDOM

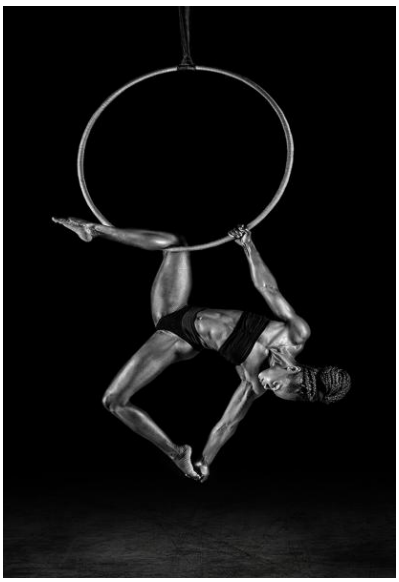

Title: "ELEGANCE"
Autor: MOHANRAJ, Arun - UNITED KINGDOM

Title: "CHRISTIANNE 5"
Autor: ALEXANDRE E. FIAP, Vajaianu - ROMANIA

Title: "Schools out"
Autor: MURRAY, Eileen - UNITED KINGDOM

Title: "Split personality"
Autor: MURRAY, Eileen - UNITED KINGDOM

Title: "Last man standing"
Autor: MURRAY, Eileen - UNITED KINGDOM

© - Salon First International Contest Fotogroep Pallieter

Title: "Corvée patates"
Autor: ROTSTEIN, Alain - BELGIUM

Title: "Puissance"
Autor: ROTSTEIN, Alain - BELGIUM

Title: "Children21"
Autor: TAM, Chan Ieong - MACAO

Title: "Cow Racing29"
Autor: TAM, Chan Ieong - MACAO

© - Salon First International Contest Fotogroep Pallieter

Title: "Dancer57"
Autor: TAM, Chan Ieong - MACAO

Title: "Cute"
Autor: THOLOORUZHATHIL KORUTHU, Biju Varghese - UNITED ARAB EMIRATES

Title: "quelle heure"
Autor: CADÈNE ROSTANY, Alain - FRANCE

Title: "Dou Douce"
Autor: BERNAMONT, Laurence - FRANCE

Title: "La Sanch... La Petite..."
Autor: BERNAMONT, Laurence - FRANCE

Title: "L Arbre... Le cycliste..."
Autor: BERNAMONT, Laurence - FRANCE

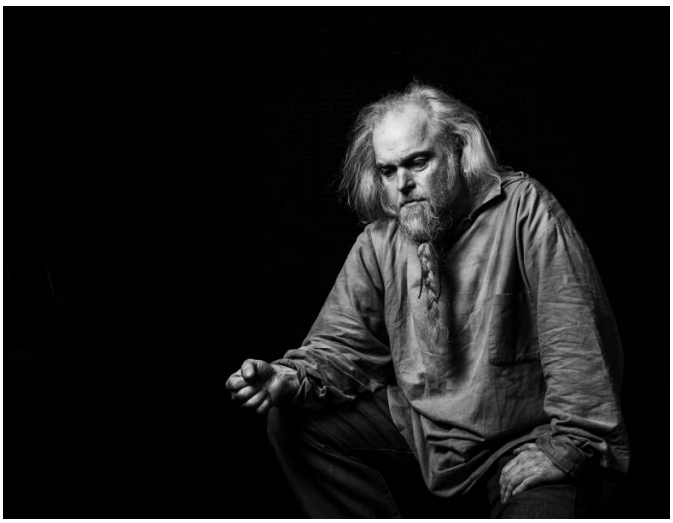

Title: "Deep thoughts"
Autor: VAPANEN, Mikko - FINLAND

Title: "Devoted 2"
Autor: VAPANEN, Mikko - FINLAND

Title: "Still Life 2"
Autor: KYPRIANOU, Klea - CYPRUS

Title: "TEVE RAFTSCHOOL 2"
Autor: DE BONDT, Wilkie - BELGIUM

Title: "VERANCLASSIC"
Autor: DE BONDT, Wilkie - BELGIUM

Title: "Sunset at cable bay"
Autor: TUCKER, Dave - UNITED KINGDOM

© - Salon First International Contest Fotogroep Pallieter

Title: "architectural walk 3"
Autor: OKONIEWSKI, Tomasz - POLAND

Title: "On-the-road-again"
Autor: DOMANGE, Fernand - FRANCE

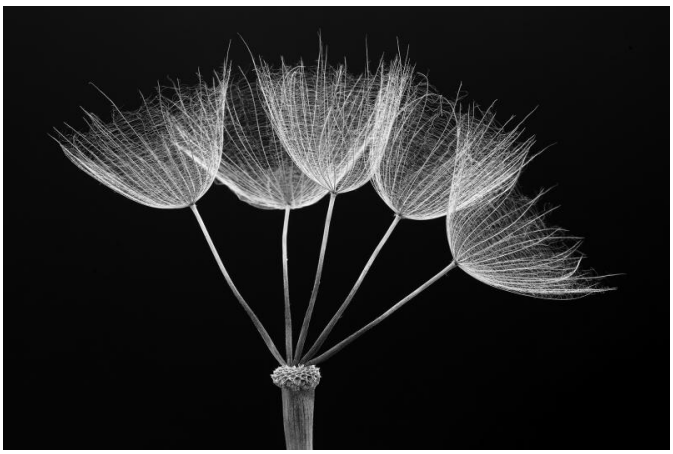

Title: "Pissenlit-geant-mono"
Autor: DOMANGE, Fernand - FRANCE

Title: "Moutons-des-Alpes"
Autor: DOMANGE, Fernand - FRANCE

Title: "Portrait-de-famille"
Autor: DOMANGE, Fernand - FRANCE

Title: "Robin"
Autor: JERSZI, Gabriella - HUNGARY

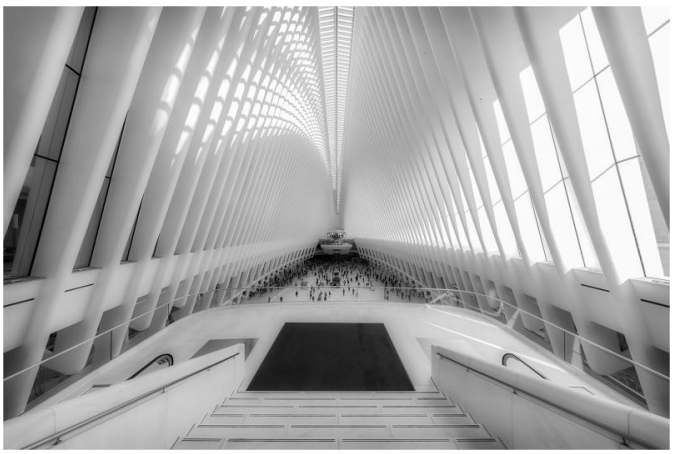

Title: "Oculus"
Autor: REMOLÀ PAGÈS, Lluís - ESPAÑA

Title: "After dance-2"
Autor: REMOLÀ PAGÈS, Lluís - ESPAÑA

© - Salon First International Contest Fotogroep Pallieter

Title: "Varanasi"
Autor: VENTURA CARBÓ, Jordi - ESPAÑA

Title: "Purificación en el Ganges"
Autor: VENTURA CARBÓ, Jordi - ESPAÑA

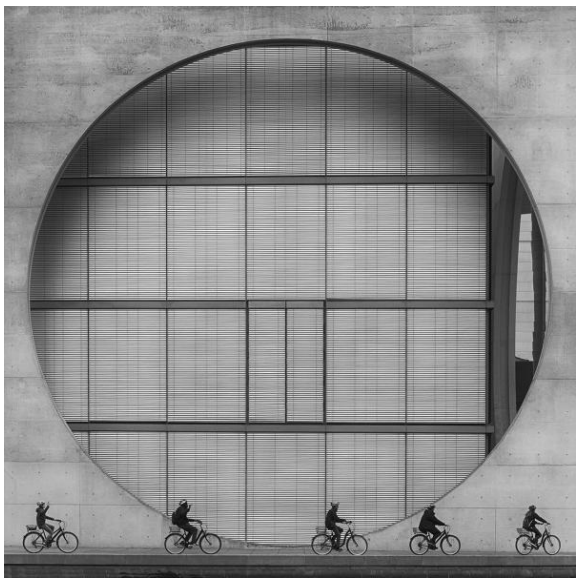

Title: "IN BERLIN OVER THE SPREE1"
Autor: DUBIEL, Cezary - POLAND

Title: "In the space of lines"
Autor: DUBIEL, Cezary - POLAND

© - Salon First International Contest Fotogroep Pallieter

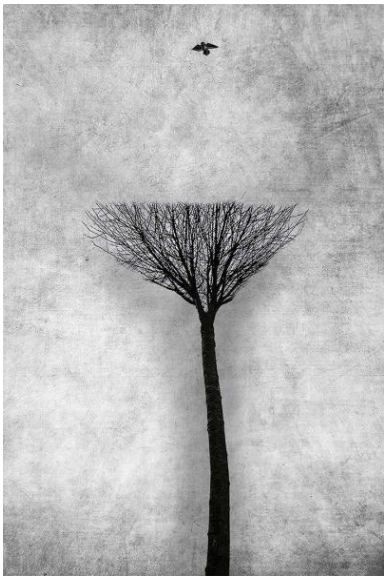

Title: "My dendrology"
Autor: DUBIEL, Cezary - POLAND

Title: "SEUL FACE A LA MER"
Autor: TALLIER, Frederic - BELGIUM

Title: "les parapluies de Buren"
Autor: OULIAC, Michel - FRANCE

Title: "moi mdam"
Autor: OULIAC, Michel - FRANCE

Title: "wish"
Autor: NAVADEH SHAHLA, Amir Ali - IRAN, ISLAMIC REP.

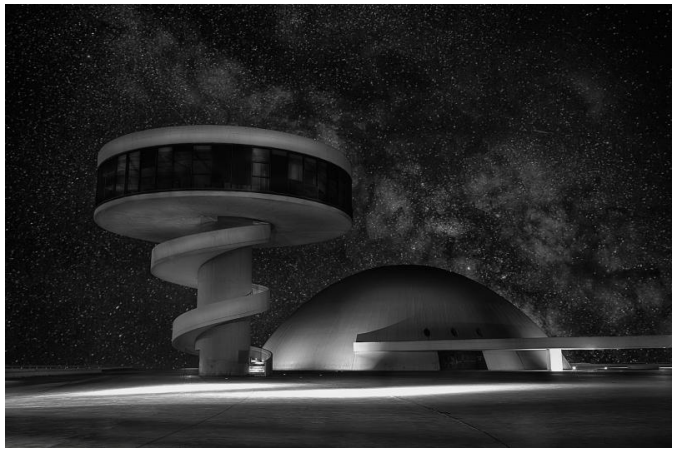

Title: "Niemeyer 1"
Autor: GUIJARRO CARRIL, Tino - ESPAÑA

Title: "Tulipes"
Autor: AMENTA, Armand - FRANCE

Title: "Kugelstoßer"
Autor: DAEMEN, Harry - LUXEMBOURG

Title: "Mit letzter Kraft"
Autor: DAEMEN, Harry - LUXEMBOURG

Title: "Kontroll"
Autor: DAEMEN, Harry - LUXEMBOURG

Title: "Dream without fear"
Autor: HADJIPAVLOU, Thanasis - CYPRUS

Title: "Aufschlag"
Autor: PILLIK, Manfred - AUSTRIA

Title: "Oma und Enkelin"
Autor: PILLIK, Manfred - AUSTRIA

Title: "Bereit"
Autor: PILLIK, Manfred - AUSTRIA

Title: "les balcons"
Autor: BAILLEUL, Odile - FRANCE

Title: "quietness"
Autor: MARTI ROCABRUNA, Llorenç - ESPAÑA

Title: "DAPAONG KIDS"
Autor: GÓMEZ SASTRE, Joaquín - ESPAÑA

Title: "Follow the Punch"
Autor: LAM, Choi-Cheun - MACAO

Title: "Running Guy"
Autor: LAM, Choi-Cheun - MACAO

Title: "Cigarette"
Autor: MORTAZAVI, Seyed Ehsan - IRAN, ISLAMIC REP.

© - Salon First International Contest Fotogroep Pallieter

Title: "alone in the gallery"
Autor: FANOS, Nestor - GREECE

Title: "ARRASTRANDO SU PASADO"
Autor: LOPEZ CEPERO MATEOS, Manuel - ESPAÑA

Title: "NO HAY FUTURO"
Autor: LOPEZ CEPERO MATEOS, Manuel - ESPAÑA

Title: "RECUERDOS"
Autor: LOPEZ CEPERO MATEOS, Manuel - ESPAÑA

Title: "Lost Identity"
Autor: BAHRAMI, Ebrahim - IRAN, ISLAMIC REP.

Title: "In the temple"
Autor: BAHRAMI, Ebrahim - IRAN, ISLAMIC REP.

Title: "my love"
Autor: BAHRAMI, Ebrahim - IRAN, ISLAMIC REP.

Title: "look"
Autor: HELALI, Hamid Reza - IRAN, ISLAMIC REP.

© - Salon First International Contest Fotogroep Pallieter

Title: "Read"
Autor: DEHGHAN, Amin - IRAN, ISLAMIC REP.

Title: "Skating rink"
Autor: DEHGHAN, Amin - IRAN, ISLAMIC REP.

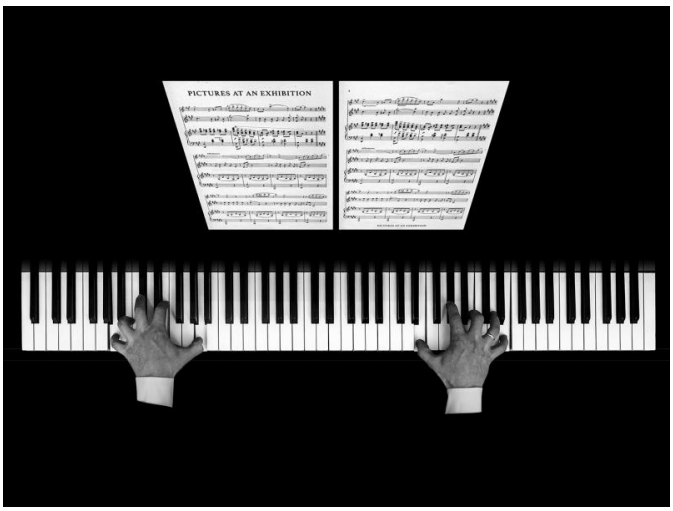

Title: "El pianista"
Autor: ELARRE SASTRE, Gorka - ESPAÑA

Title: "Funambulista eléctrico"
Autor: ELARRE SASTRE, Gorka - ESPAÑA

Title: "Rituel"
Autor: EVIRGEN, Mustafa - CYPRUS

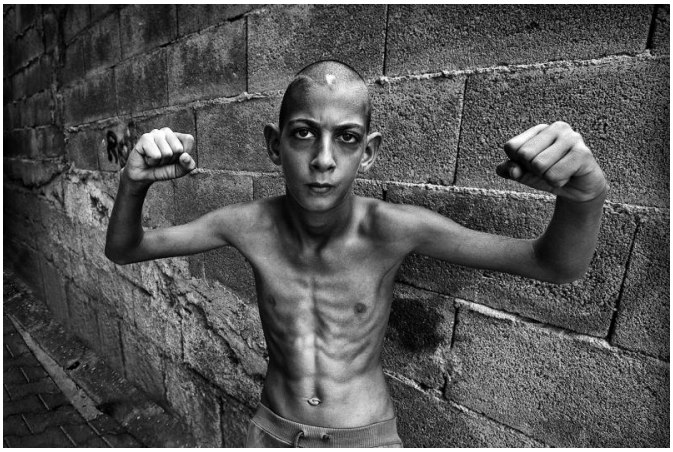

Title: "Bodyguard"
Autor: EVIRGEN, Mustafa - CYPRUS

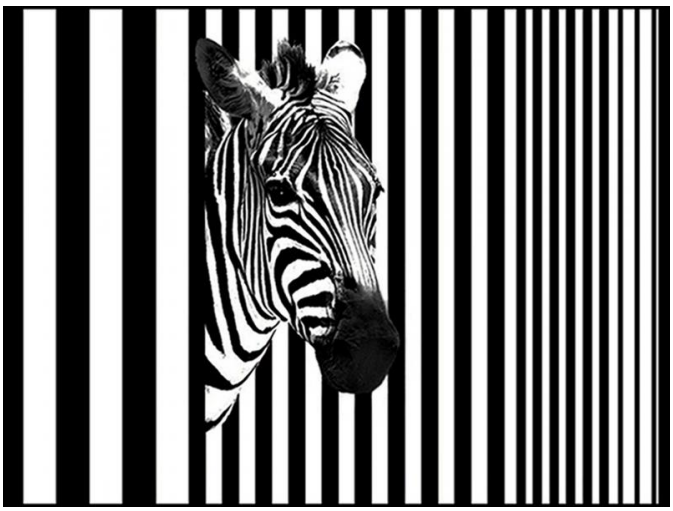

Title: "Stripes"
Autor: MONCRIEFF, Chris - UNITED KINGDOM

Title: "Urbs I"
Autor: HERRERO ZARZOSO, Fernando - ESPAÑA

© - Salon First International Contest Fotogroep Pallieter

Title: "Bailar como pájaros"
Autor: HERRERO ZARZOSO, Fernando - ESPAÑA

Title: "Urbs II"
Autor: HERRERO ZARZOSO, Fernando - ESPAÑA

Title: "Outcast"
Autor: MARJUT, Korhonen - FINLAND

Title: "At the pier"
Autor: MARJUT, Korhonen - FINLAND

© - Salon First International Contest Fotogroep Pallieter

Title: "In the Window"
Autor: FRYER, Alison J - UNITED KINGDOM

Title: "Attitude"
Autor: FRYER, Alison J - UNITED KINGDOM

Title: "Archway Beauty"
Autor: FRYER, Andy - UNITED KINGDOM

Title: "Dreaming"
Autor: FRYER, Andy - UNITED KINGDOM

© - Salon First International Contest Fotogroep Pallieter

Title: "Lonely Coffee"
Autor: BARREIRO RODRIGUEZ, Manu - ESPAÑA

Title: "Miriam 02"
Autor: BARREIRO RODRIGUEZ, Manu - ESPAÑA

Title: "Historias de un tren 16"
Autor: BARREIRO RODRIGUEZ, Manu - ESPAÑA

Title: "Aves en Calma 02"
Autor: BARREIRO RODRIGUEZ, Manu - ESPAÑA

Title: "Man in the Purple Zoot Suite"
Autor: COWLES, Larry - UNITED STATES

Title: "Tara M Victoria Style"
Autor: COWLES, Larry - UNITED STATES

Title: "El Pirata"
Autor: MONTSERRAT, José María - ESPAÑA

Title: "Carro de cartones"
Autor: MUÑOZ ALBA, José A. - ESPAÑA

Title: "Trouble at the Station"
Autor: WHEELER, David - UNITED KINGDOM

Title: "Marée montante"
Autor: JOLY, Dominique - FRANCE

Title: "le Carrelet"
Autor: JOLY, Dominique - FRANCE

Title: "Face au bassin"
Autor: JOLY, Dominique - FRANCE

© - Salon First International Contest Fotogroep Pallieter

Title: "Bashful"
Autor: NEMETH, Francisc - ROMANIA

Title: "Anciano"
Autor: ANDRES CANTARERO, Roberto - ESPAÑA

Title: "El columpio"
Autor: ANDRES CANTARERO, Roberto - ESPAÑA

Title: "Object man"
Autor: PUIGCERVER OLIVÁN, Manel - ESPAÑA

Title: "Modern Venus"
Autor: PUIGCERVER OLIVÁN, Manel - ESPAÑA

Title: "El espejo"
Autor: HIGUERAS GARCIA, Juan Francisco - ESPAÑA

Title: "DEEPLY FOCUSED"
Autor: BASAK, Abhishek - INDIA

Title: "HANDS OF FREEDOM"
Autor: BASAK, Abhishek - INDIA

© - Salon First International Contest Fotogroep Pallieter

Title: "PAIN"
Autor: BASAK, Abhishek - INDIA

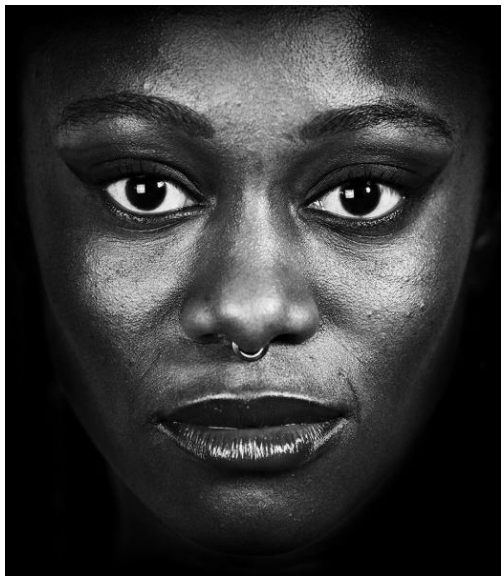

Title: "My balance"
Autor: PERERA, L D Dinesh Rukmal Ayantha - AUSTRALIA

Title: "después del terremoto"
Autor: SANGUINETTI, Hajime - CHILE

Title: "Nen Traginer"
Autor: SANZ RUBIO, Ruben - ESPAÑA

© - Salon First International Contest Fotogroep Pallieter

Title: "Carboner "
Autor: SANZ RUBIO, Ruben - ESPAÑA

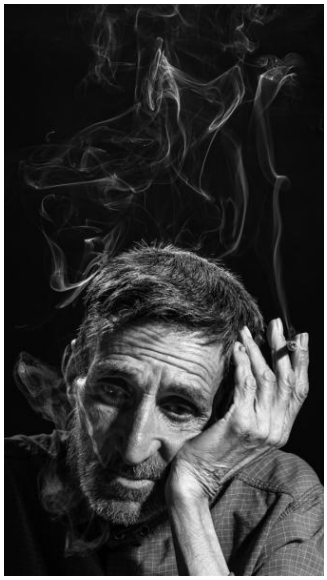

Title: "Black Life 2"
Autor: SAMEI, Ali - IRAN, ISLAMIC REP.

Title: "Sanatori10"
Autor: CASELLAS PLA, Isabel - ESPAÑA

Title: "Street Seller"
Autor: BANDARA, Pandula - SRI LANKA

Title: "BAJO LA NIEBLA"
Autor: MORALES CLAVIJO, Fernando - ESPAÑA

Title: "HUEVO DE AVESTRUZ"
Autor: MORALES CLAVIJO, Fernando - ESPAÑA

Title: "Guggenheim"
Autor: MURIEL, Rebola - FRANCE

Title: "fantasia"
Autor: BARBANY BOSCH, Toni - ESPAÑA

© - Salon First International Contest Fotogroep Pallieter

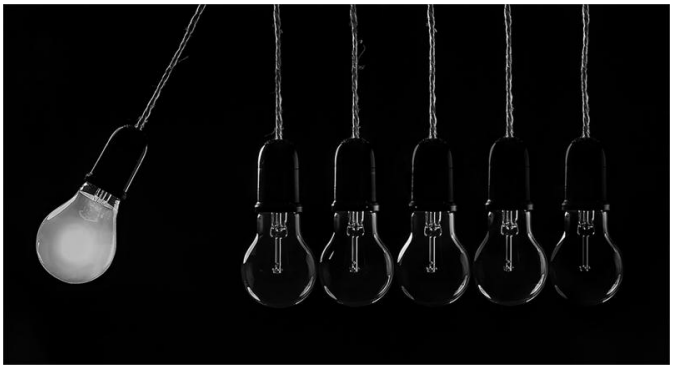

Title: "bombetes"
Autor: BARBANY BOSCH, Toni - ESPAÑA

Title: "Give me the ball"
Autor: FU, Kin Keong - MACAO

Title: "LA CARA DE LA MUERTE"
Autor: DIEZ DE LOS RIOS LOPEZ, Jose - ESPAÑA

Title: "CHILDRANS"
Autor: HIREMATH, Shashidharswamy - INDIA

© - Salon First International Contest Fotogroep Pallieter

Title: "SCORPION"
Autor: HIREMATH, Shashidharswamy - INDIA

Title: "- Billar -"
Autor: PÉREZ MAÑOSAS, Lluís - ESPAÑA

Title: "Family ID"
Autor: MARTIĆ, Nenad - CROATIA

Title: "Face of Britain 5965"
Autor: WOODS, Trevor - UNITED KINGDOM

© - Salon First International Contest Fotogroep Pallieter

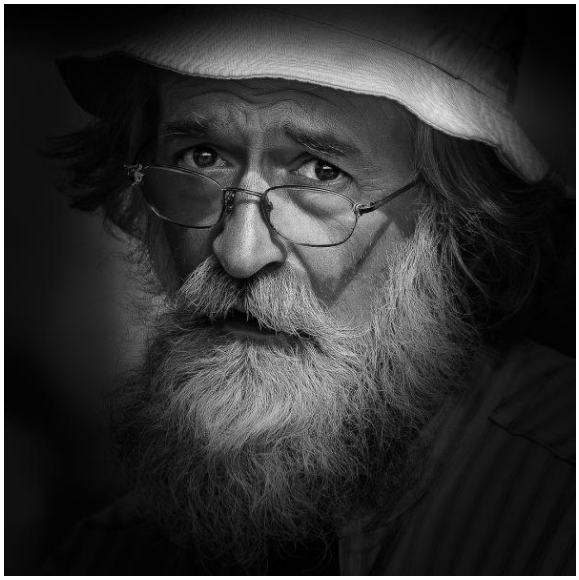

Title: "Face of Britain 0599"
Autor: WOODS, Trevor - UNITED KINGDOM

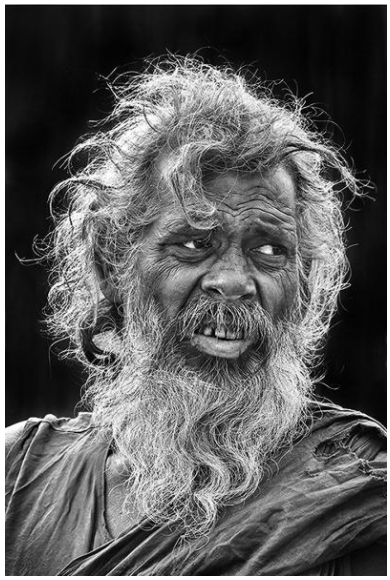

Title: "Hindipriester"
Autor: PEKS, Heinz - GERMANY

Title: "Maria No 17"
Autor: KAZEPIDIS, Vasilis - GREECE

Title: "Uppercut"
Autor: CHIANG, Ka Chon - MACAO

Title: "Get Away"
Autor: CHIANG, Ka Chon - MACAO

Title: "Swan"
Autor: PASCALAU, Liviu - ROMANIA

Title: "Hourglass"
Autor: PASCALAU, Liviu - ROMANIA

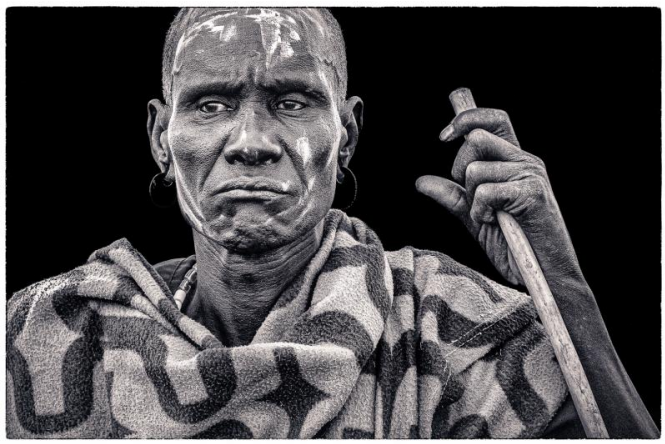

Title: "Headmans Gaze"
Autor: BRISLEY, Peter - UNITED KINGDOM

© - Salon First International Contest Fotogroep Pallieter

Title: "Mona is waiting"
Autor: ESPELAND, Kari E. - NORWAY

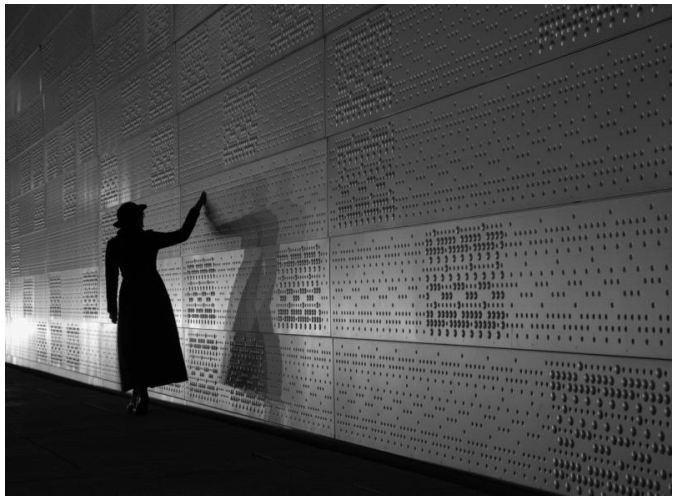

Title: "Looking for signs"
Autor: ESPELAND, Kari E. - NORWAY

Title: "Oh La La"
Autor: CAMPBELL, Laurie - UNITED KINGDOM

Title: "rope"
Autor: EROGLU, Serpil - UNITED KINGDOM

© - Salon First International Contest Fotogroep Pallieter

Title: "gray"
Autor: AMELIPOUR, Reza - IRAN, ISLAMIC REP.

Title: "memoryless"
Autor: AMELIPOUR, Reza - IRAN, ISLAMIC REP.

Title: "FOOTBALL FEVER"
Autor: GURUSINGHE, Mohan - SRI LANKA

Title: "FEEDING"
Autor: GURUSINGHE, Mohan - SRI LANKA

© - Salon First International Contest Fotogroep Pallieter

Title: "arya"
Autor: DE DECKER, Ivo - BELGIUM

Title: "High jump"
Autor: TROMP, Dewald - SOUTH AFRICA

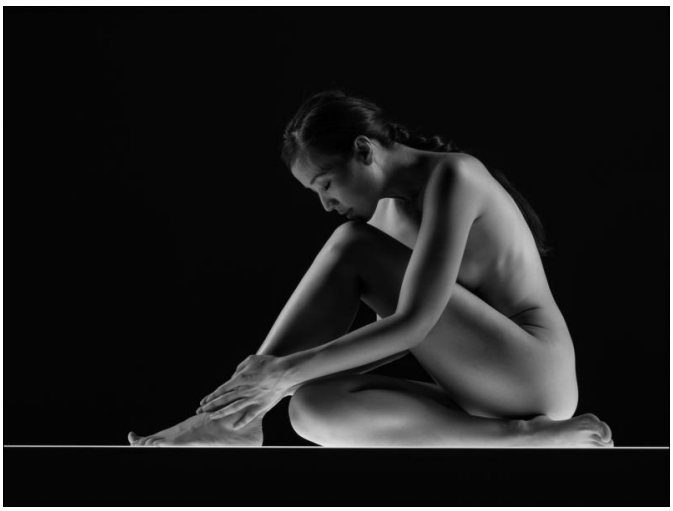

Title: "Taisia"
Autor: REMY, Jean - LUXEMBOURG

Title: "La Ceguera2"
Autor: MUÑOZ RAMOS, Francisco - ESPAÑA

© - Salon First International Contest Fotogroep Pallieter

Title: "Casting 3"
Autor: MACORO, Niso Nisim - TURKEY

Title: "BARRIKA"
Autor: AGUILERA VILAMAJÓ, Neus - ESPAÑA

Title: "Smoker"
Autor: SIMONEN, Pia - FINLAND

Title: "El secreto"
Autor: COCA ÁVILA, Francisco Javier - ESPAÑA

© - Salon First International Contest Fotogroep Pallieter

Title: "La peluqueria"
Autor: COCA ÁVILA, Francisco Javier - ESPAÑA

Title: "Espejos infinitos"
Autor: COCA ÁVILA, Francisco Javier - ESPAÑA

Title: "Waiting"
Autor: COCA ÁVILA, Francisco Javier - ESPAÑA

Title: "Structure metallique"
Autor: JAYET, Dominique - FRANCE

© - Salon First International Contest Fotogroep Pallieter

Title: "Le Louvre"
Autor: BONNEFILLE, Vincent - FRANCE

Title: "Stéphanie"
Autor: RIKIR, Philippe - BELGIUM

Title: "Nona & Babette"
Autor: CALLENS, Frank - BELGIUM

Title: "The Lonely Palace of Versailles"
Autor: CALLENS, Frank - BELGIUM

Title: "Ballet grand jete"
Autor: KINNUNEN, Sanna - FINLAND

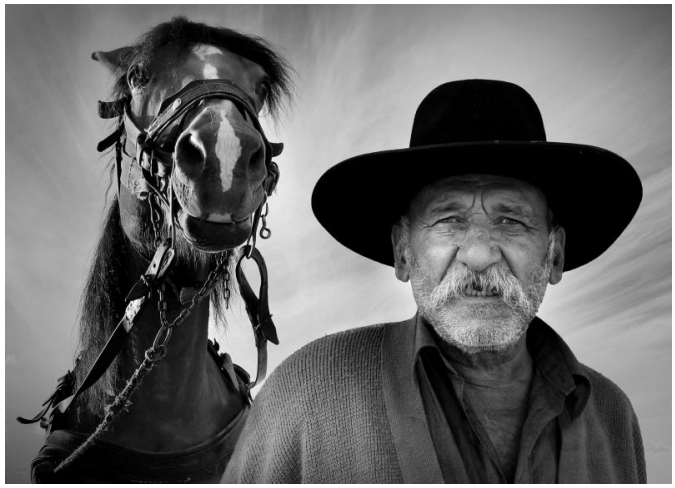

Title: "Best friends"
Autor: HOROSNYI, Sandor - HUNGARY

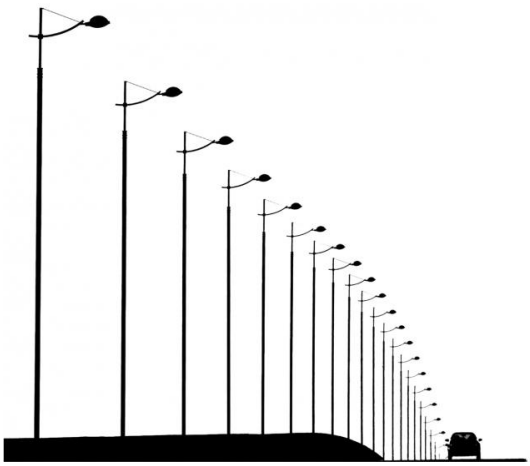

Title: "On the road"
Autor: BOLVARI, Csilla - HUNGARY

Title: "Vica"
Autor: BOLVARI, Csilla - HUNGARY

© - Salon First International Contest Fotogroep Pallieter

Title: "Sisi"
Autor: BOLVARI, Csilla - HUNGARY

Title: "Under shadow"
Autor: BOLVARI, Csilla - HUNGARY

Title: "TRmtufnD6_makarnacılar"
Autor: TUFAN, Mehmet - TURKEY

Title: "Seul sous mon arbre"
Autor: DELAPLACE, Yoann - FRANCE

Title: "jeu d´enfants"
Autor: DELAPLACE, Yoann - FRANCE

Title: "Femme aux tresses"
Autor: TIENNEBRUNNE, Franck - BELGIUM

Title: "Femme au corset"
Autor: TIENNEBRUNNE, Franck - BELGIUM

Title: "sneeuwstorm"
Autor: VANDEVENNE, Jenny - BELGIUM

Title: "nachtwacht"
Autor: VANDEVENNE, Jenny - BELGIUM

Title: "ROUND TOWER-2"
Autor: LEVI, Gilboa - DENMARK

Title: "LONNEI"
Autor: LEVI, Gilboa - DENMARK

Title: "Rest"
Autor: STOICA, Laura - ROMANIA

© - Salon First International Contest Fotogroep Pallieter

Title: "Lady Cat"
Autor: STOICA, Laura - ROMANIA

Title: "Erasmus brug Rotterdam"
Autor: D´AUBIOUL, Jan - BELGIUM

Title: "prüfender Blick"
Autor: LINDEN, Ben - LUXEMBOURG

Title: "Hopelessness"
Autor: GRZEGANEK, Dawid - POLAND

© - Salon First International Contest Fotogroep Pallieter

Title: "Rejection"
Autor: VAN TENDELOO, Dis - BELGIUM

Title: "La marche des géants 1"
Autor: ETIENNE, Anne-Marie - FRANCE

Title: "Black Buffalo Nox"
Autor: ETIENNE, Anne-Marie - FRANCE

Title: "Timi et sa balle"
Autor: JOSY, Hinger - LUXEMBOURG

© - Salon First International Contest Fotogroep Pallieter

Title: "Girls Dinner"
Autor: MOORTGAT, Wim - BELGIUM

Title: "Chumney Akeem"
Autor: COEN, Tejo - BELGIUM

Title: "Hammer Throw"
Autor: COEN, Tejo - BELGIUM

Title: "Pole Vault"
Autor: COEN, Tejo - BELGIUM

© - Salon First International Contest Fotogroep Pallieter

Title: "Handschrift"
Autor: DE FAUW, Aurele - BELGIUM

Title: "Viking Story"
Autor: VICHOT, Dominique - FRANCE

Title: "Wie fotografeert wie"
Autor: LEYSEN, Beatrice - BELGIUM

Title: "KIARA"
Autor: LEYSEN, Beatrice - BELGIUM

© - Salon First International Contest Fotogroep Pallieter

Title: "Mediteren"
Autor: GOEMAN, Karel - BELGIUM

Title: "Jump"
Autor: GOEMAN, Karel - BELGIUM

Title: "Sand and Just Sand"
Autor: MORETTI, Mario Corrado - ITALY

Title: "Heydar Aliyev Cultural Centre"
Autor: LIU, Xiaoling - CHINA

© - Salon First International Contest Fotogroep Pallieter

Title: "Girl with hat"
Autor: APERS, Marc - BELGIUM

Title: "Escape route"
Autor: APERS, Marc - BELGIUM

Title: "Feelings"
Autor: APERS, Marc - BELGIUM

Title: "The stairway"
Autor: APERS, Marc - BELGIUM

© - Salon First International Contest Fotogroep Pallieter

Title: "Graf Lindorf of Coppelius"
Autor: BUECKER, Holger - GERMANY

Title: "Street Side"
Autor: SHEERAPATHI, Thirumalai Ganesh - UNITED ARAB EMIRATES

Title: "Vithal&Zytha"
Autor: VREYE, Magda - BELGIUM

Title: "afghanen race"
Autor: VREYE, Magda - BELGIUM

Title: "Fishing in the Lake"
Autor: PANG, Kwan Wai Simon - HONG KONG

Title: "Golden Autumn And Swan Pond WB"
Autor: PANG, Kwan Wai Simon - HONG KONG

Title: "Aurora at the Arctic Henge WB"
Autor: PANG, Kwan Wai Simon - HONG KONG

Title: "4.Tempête de sable"
Autor: BEHAGUE, Patrick - FRANCE

Title: "Heidi"
Autor: D´HANENS, Mark - BELGIUM

Title: "Polar bears"
Autor: KYNDT, Daniel - BELGIUM

Title: "Stripes"
Autor: KYNDT, Daniel - BELGIUM

Title: "Illuminations"
Autor: LE CARRÉ, Virginie - FRANCE

© - Salon First International Contest Fotogroep Pallieter

Title: "vliegende uil"
Autor: COSIJNS, Gerard - BELGIUM

Title: "arend en kraai"
Autor: COSIJNS, Gerard - BELGIUM

Title: "dog shames humans"
Autor: GUILLEMIN, Bruno - FRANCE

Title: "charge lourde"
Autor: BAILLY, Michel - FRANCE

© - Salon First International Contest Fotogroep Pallieter

Title: "le fumeur"
Autor: BAILLY, Michel - FRANCE

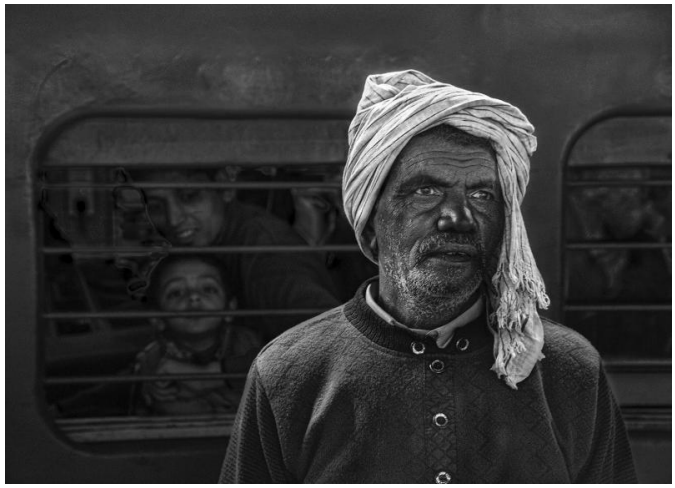

Title: "in the station"
Autor: VANDER MEULE, Sonja - BELGIUM

Title: "Acro Niel 6"
Autor: DE POOTER, Bart - BELGIUM

Title: "Zeestern 4"
Autor: DE POOTER, Bart - BELGIUM

© - Salon First International Contest Fotogroep Pallieter

Title: "Rabbit war"
Autor: DARÓCZI, Csaba - HUNGARY

Title: "TRADITIONAL"
Autor: TAM, Dinh Cong - VIET NAM

Title: "WINNING SHOT"
Autor: TAM, Dinh Cong - VIET NAM

Title: "Mother and calf"
Autor: SIEBERT, Aubrey - SOUTH AFRICA

© - Salon First International Contest Fotogroep Pallieter

Title: "Ship at Sea"
Autor: SIEBERT, Aubrey - SOUTH AFRICA

Title: "Beverley"
Autor: SIEBERT, Aubrey - SOUTH AFRICA

Title: "New-York"
Autor: REYNAERT, Jozef - BELGIUM

Title: "Havik"
Autor: REYNAERT, Jozef - BELGIUM

© - Salon First International Contest Fotogroep Pallieter

Title: "Eeckhoorn"
Autor: REYNAERT, Jozef - BELGIUM

Title: "Kerkje"
Autor: REYNAERT, Jozef - BELGIUM

Title: "Enthusiasm"
Autor: NASRI, Behnam - IRAN, ISLAMIC REP.

Title: "Sunset"
Autor: POURNABI, Omid Reza - IRAN, ISLAMIC REP.

© - Salon First International Contest Fotogroep Pallieter

Title: "Masi"
Autor: KEURLINCKX, Els - BELGIUM

Title: "takeoff"
Autor: JAVADI, Seyed Reza - IRAN, ISLAMIC REP.

Title: "Winter on the bridge N02"
Autor: JAKUS, Csaba - HUNGARY

Title: "Hama Woman and Child"
Autor: O´CONNELL, Sue - UNITED KINGDOM

© - Salon First International Contest Fotogroep Pallieter

Title: "Guiding light"
Autor: LYON, David - UNITED KINGDOM

Title: "The Sentinals"
Autor: LYON, David - UNITED KINGDOM

Title: "DRY ROSE"
Autor: MAZUMDAR, Durba - INDIA

Title: "THE POEM"
Autor: MAZUMDAR, Durba - INDIA

© - Salon First International Contest Fotogroep Pallieter

Title: "THE FINAL CLICK"
Autor: MAZUMDAR, Durba - INDIA

Title: "Pin solitaire"
Autor: CHAINE, Jean-Baptiste - FRANCE

Title: "Louis"
Autor: CHAINE, Jean-Baptiste - FRANCE

Title: "Prise au piège"
Autor: CHAINE, Jean-Baptiste - FRANCE

© - Salon First International Contest Fotogroep Pallieter

Title: "Espiral a la luz"
Autor: GALINDEZ, Susana - ARGENTINA

Title: "La chaise"
Autor: DESCAMPS, Michèle - FRANCE

Title: "Stacy 7723"
Autor: VANNEUVILLE, Jacques - FRANCE

Title: "Violoncelliste 3629"
Autor: VANNEUVILLE, Jacques - FRANCE

Title: "Flamme 7277"
Autor: VANNEUVILLE, Jacques - FRANCE

Title: "time"
Autor: DE GROEN, Maurits - BELGIUM

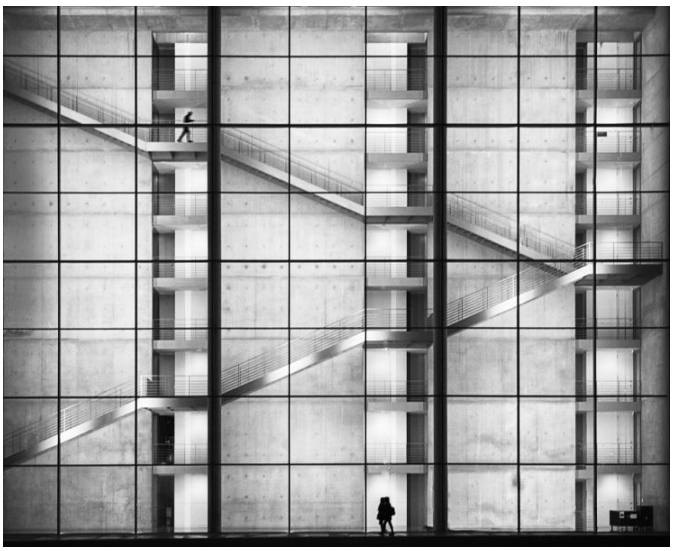

Title: "stairs"
Autor: DE GROEN, Maurits - BELGIUM

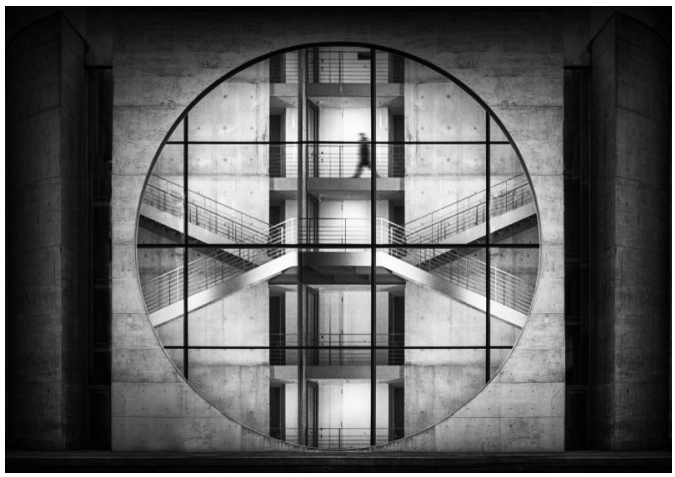

Title: "crossing stairs"
Autor: DE GROEN, Maurits - BELGIUM

© - Salon First International Contest Fotogroep Pallieter

Title: "Canada Calgary"
Autor: SCHMIT, Romain - LUXEMBOURG

Title: "adile"
Autor: BÖLÜKBAŞIOĞLU, Tolga - TURKEY

Title: "yilki_atlari_2"
Autor: BÖLÜKBAŞIOĞLU, Tolga - TURKEY

Title: "Ochtendwandeling"
Autor: VAN DESSEL, Frederik - BELGIUM

© - Salon First International Contest Fotogroep Pallieter

Title: "New-York"
Autor: VAN DESSEL, Frederik - BELGIUM

Title: "Magie"
Autor: VAN DESSEL, Frederik - BELGIUM

Title: "vernon jet 125"
Autor: LERZY, Denis - FRANCE

Title: "Nika"
Autor: PICHLER, Thomas - AUSTRIA

© - Salon First International Contest Fotogroep Pallieter

Title: "Leonella"
Autor: PICHLER, Thomas - AUSTRIA

Title: "to the light"
Autor: WELLENS, Eddy - BELGIUM

Title: "saint-malo"
Autor: WELLENS, Eddy - BELGIUM

Title: "Smoking Man BW"
Autor: ALMESHAL, Aqeel - BAHRAIN

© - Salon First International Contest Fotogroep Pallieter

Title: "The night wings"
Autor: LEGODEC, Yannick - FRANCE

Title: "Never forgotten"
Autor: STRAPEC, Michael - IRELAND

Title: "Fear of the dark"
Autor: STRAPEC, Michael - IRELAND

Title: "Moving and quiet"
Autor: HUANG, Xiaowen - CHINA

© - Salon First International Contest Fotogroep Pallieter

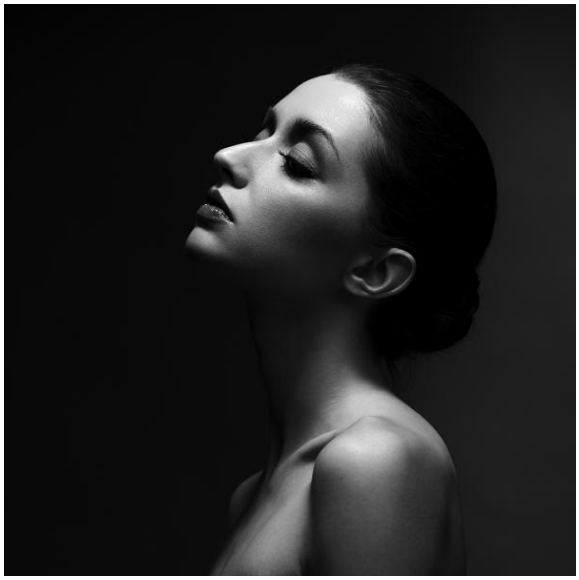

Title: "Yuliana"
Autor: ZOU, Limin - CHINA

Title: "Mua co nang 3"
Autor: HUYNH NAM, Dong - VIET NAM

Title: "Khoc"
Autor: HUYNH NAM, Dong - VIET NAM

Title: "Corridor"
Autor: KREMENOVA, Lubica - SLOVAKIA

© - Salon First International Contest Fotogroep Pallieter

Title: "Shadows of dance"
Autor: KREMENOVA, Lubica - SLOVAKIA

Title: "Lecture sans Lunettes"
Autor: DUMANGIN, Jacky - FRANCE

Title: "Dilemma"
Autor: SZABO, Jozsef - HUNGARY

Title: "le cigare"
Autor: JACHIMOWIEZ, Cedric - FRANCE

© - Salon First International Contest Fotogroep Pallieter

Title: "l´enfant et l´escargot"
Autor: JACHIMOWIEZ, Cedric - FRANCE

Title: "Mystery girl"
Autor: DE WIT, Dirk - BELGIUM

Title: "Questioning eyes"
Autor: DE WIT, Dirk - BELGIUM

Title: "Sunk away in thoughts"
Autor: DE WIT, Dirk - BELGIUM

© - Salon First International Contest Fotogroep Pallieter

Title: "Nikka13"
Autor: PICHLER, Daniela - AUSTRIA

Title: "Suman"
Autor: NAYAK, Kumble Mahendra - UNITED ARAB EMIRATES

Title: "Shisha"
Autor: RABIEI DASTJERDI, Erfan - IRAN, ISLAMIC REP.

Title: "Towards infinity"
Autor: RABIEI DASTJERDI, Erfan - IRAN, ISLAMIC REP.

© - Salon First International Contest Fotogroep Pallieter

Title: "aramesh dar tofan"
Autor: JAZINI, Ehsan - IRAN, ISLAMIC REP.

Title: "Swallows at Dawn"
Autor: SINGH, Virendra - INDIA

Title: "DUST"
Autor: ELIADES, Irene - CYPRUS

Title: "Guido"
Autor: GOSSELIN, Robert - BELGIUM

© - Salon First International Contest Fotogroep Pallieter

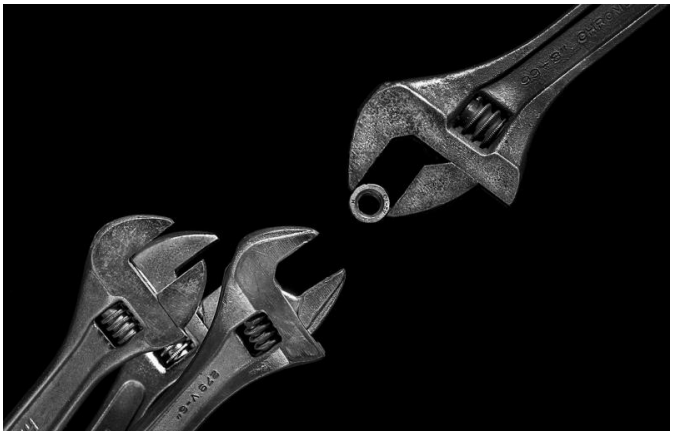

Title: "Hungry Birds"
Autor: VAN DEN BOSCH, Carla - BELGIUM

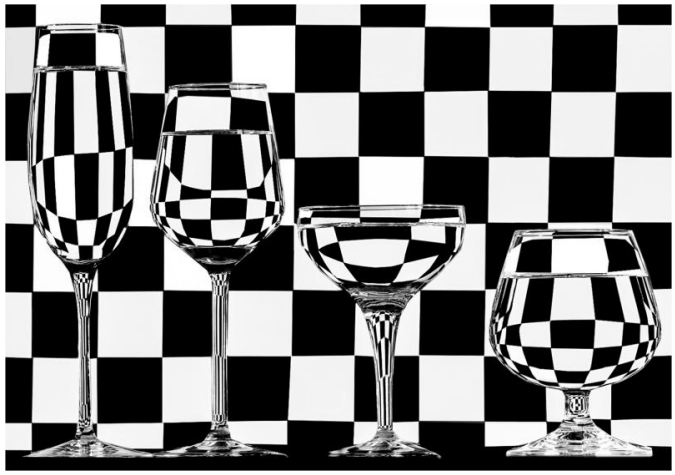

Title: "Shapes"
Autor: VAN DEN BOSCH, Carla - BELGIUM

Title: "The Piano II"
Autor: STALMANS, Luc - BELGIUM

Title: "Translucent hypnosis"
Autor: STALMANS, Luc - BELGIUM

© - Salon First International Contest Fotogroep Pallieter

Title: "XXLVMCMXC"
Autor: STALMANS, Luc - BELGIUM

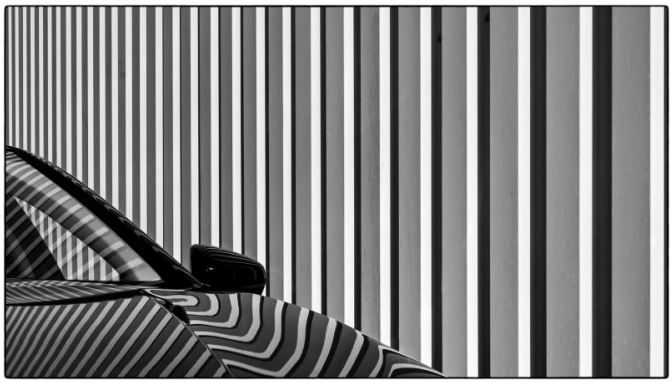

Title: "Carport Zebra"
Autor: JOOSTEN, Lus - BELGIUM

Title: "stepladder in daylight"
Autor: JOOSTEN, Lus - BELGIUM

Title: "Camel caravan"
Autor: BORDES-PAGES, Gilles - FRANCE

© - Salon First International Contest Fotogroep Pallieter

Title: "Oshi-zumo"
Autor: BORDES-PAGES, Gilles - FRANCE

Title: "Mending the net"
Autor: BERTIN, Jean-Claude - FRANCE

Title: "Dong moi"
Autor: TRAN MY, Chau - VIET NAM

Title: "San pham tu nhua"
Autor: TRAN MY, Chau - VIET NAM

© - Salon First International Contest Fotogroep Pallieter

Title: "Le Lude 02"
Autor: PAILLE, Alain - FRANCE

Title: "mateless"
Autor: RAY, Prabir Kumar - INDIA

Title: "shop keeper"
Autor: RAY, Prabir Kumar - INDIA

Title: "old man"
Autor: RAY, Prabir Kumar - INDIA

© - Salon First International Contest Fotogroep Pallieter

section: ´laugh, smile, good mood, parties, color or monochrome,´

Title: "La sonrisa asesina"
Autor: SÁEZ-DÍEZ GONZÁLEZ, José-Angel - ESPAÑA

Title: "Widows"
Autor: GARRIDO VILAJUANA, Frederic - ESPAÑA

Title: "Con el pelo alborotado"
Autor: NOGUERO, Andreu - ESPAÑA

Title: "Niños y dientes"
Autor: NOGUERO, Andreu - ESPAÑA

Title: "Kleiner Fotograf"
Autor: THEO, Streitfelder - AUSTRIA

Title: "Vinaros"
Autor: GIL RAGA, Joan - ESPAÑA

Title: "Happy"
Autor: GIL RAGA, Joan - ESPAÑA

Title: "Bañandose"
Autor: MORALEDA DÍAZ , Montserrat - ESPAÑA

Title: "que timido"
Autor: MORALEDA DÍAZ , Montserrat - ESPAÑA

Title: "Panic al GRAFFITI"
Autor: MIMÓ BAYÓ, Joan - ESPAÑA

Title: "Eva"
Autor: TEJERO GOMEZ, Juan - ESPAÑA

Title: "Childish games 1"
Autor: PIQUE VERICAT, Jordi - ESPAÑA

© - Salon First International Contest Fotogroep Pallieter

Title: "Funny nursery"
Autor: PLANAS SALVADOR, Mª Victoria - ESPAÑA

Title: "Chicos alegres"
Autor: PLANAS SALVADOR, Mª Victoria - ESPAÑA

Title: "Little friends"
Autor: PLANAS SALVADOR, Mª Victoria - ESPAÑA

Title: "Stiekem"
Autor: LYBAERT, Daniel - NETHERLANDS

© - Salon First International Contest Fotogroep Pallieter

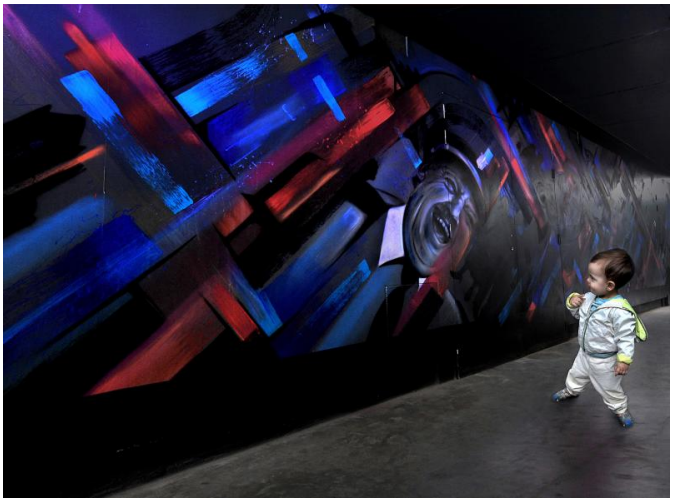

Title: "Vrolijke muur"
Autor: LYBAERT, Daniel - NETHERLANDS

Title: "Que riza"
Autor: LAGUNA JIMENEZ, Juan - ESPAÑA

Title: "La pluie du poete"
Autor: MARCEL, Beauraind - BELGIUM

Title: "Holi a tres"
Autor: LACUNZA NASTERRA, Txema - ESPAÑA

© - Salon First International Contest Fotogroep Pallieter

Title: "Abrazo traicionero"
Autor: LACUNZA NASTERRA, Txema - ESPAÑA

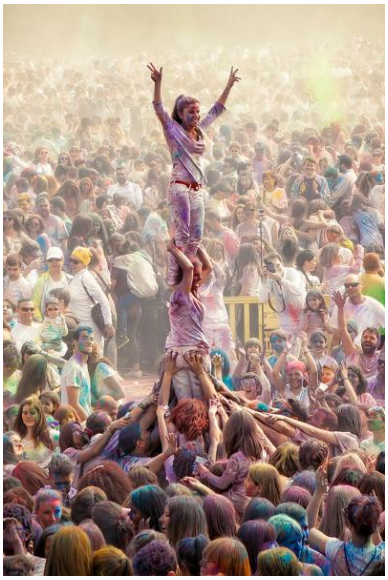

Title: "Castellers i Holi"
Autor: LACUNZA NASTERRA, Txema - ESPAÑA

Title: "Pompas de jabon"
Autor: LACUNZA NASTERRA, Txema - ESPAÑA

Title: "SMILE"
Autor: WELFORD, Peter-M- - UNITED KINGDOM

Title: "Euria editen du"
Autor: MARTÍNEZ ANIESA, Luis - ESPAÑA

Title: "Robin with blue balloon"
Autor: SVEEN, Atle - NORWAY

Title: "Fun with bumpercars"
Autor: SVEEN, Atle - NORWAY

Title: "escuma"
Autor: COLELL CANES, Ramon - ESPAÑA

Title: "Carrer BCN"
Autor: MOLIST I VILANOVA, Josep Maria - ESPAÑA

Title: "Amigues"
Autor: MOLIST I VILANOVA, Josep Maria - ESPAÑA

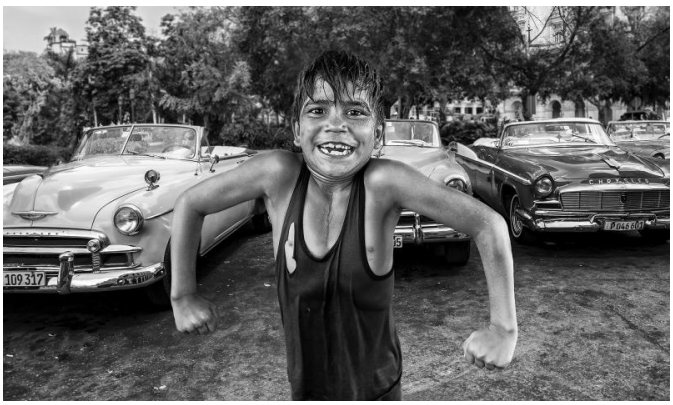

Title: "VENDEDOR DE COCHES"
Autor: ALASRAKI ALBERTI, Carles - ESPAÑA

Title: "FENT PA"
Autor: ALASRAKI ALBERTI, Carles - ESPAÑA

Title: "QUE DICES ???"
Autor: ALASRAKI ALBERTI, Carles - ESPAÑA

Title: "Fling"
Autor: DOBERLET, Vasja - SLOVENIA

Title: "Dreams"
Autor: DOBERLET, Vasja - SLOVENIA

Title: "ALEJANDRA Y VICTOR "
Autor: ESTEFANIA FLAÑO, Jose Alfredo - ESPAÑA

© - Salon First International Contest Fotogroep Pallieter

Title: "Flintstones smiling"
Autor: FRANCÈS, Georges - FRANCE

Title: "Le rire du cavalier"
Autor: FRANCÈS, Georges - FRANCE

Title: "Happyness and friendliness"
Autor: FRANCÈS, Georges - FRANCE

Title: "Irinka and Lisa"
Autor: KEREKES, István - HUNGARY

© - Salon First International Contest Fotogroep Pallieter

Title: "Joyful smile"
Autor: KEREKES, István - HUNGARY

Title: "Himbas clap their hands"
Autor: SIMON, Claude - BELGIUM

Title: "LACH"
Autor: DE FRAINE, Jozef - BELGIUM

Title: "BLONDIE"
Autor: DE FRAINE, Jozef - BELGIUM

© - Salon First International Contest Fotogroep Pallieter

Title: "Funny lady"
Autor: GOELFF, Claude - LUXEMBOURG

Title: "Holly Barcelona"
Autor: LEANDRO SERRANO, Luis - ESPAÑA

Title: "LA ALEGRIA DE LA VICTORIA"
Autor: ZAMARBIDE FERRADAS, Fernando - ESPAÑA

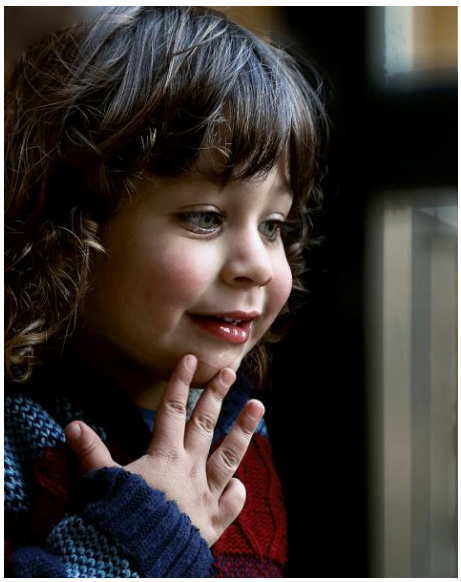

Title: "DAYDREAMING"
Autor: ILERI, Tevfik - CYPRUS

© - Salon First International Contest Fotogroep Pallieter

Title: "Celebración"
Autor: AMUCHASTEGUI ESNAOLA, Jose Angel - ESPAÑA

Title: "Campeonas"
Autor: AMUCHASTEGUI ESNAOLA, Jose Angel - ESPAÑA

Title: "Den e god"
Autor: SYNNEVAAG, Roald - NORWAY

Title: "Sonrisas"
Autor: FRIAS PEREZ, Carlos - ESPAÑA

© - Salon First International Contest Fotogroep Pallieter

Title: "Inocente sonrisa"
Autor: FRIAS PEREZ, Carlos - ESPAÑA

Title: "Sonrisa de un payaso"
Autor: FRIAS PEREZ, Carlos - ESPAÑA

Title: "Lunch Time bw"
Autor: CHALKIADAKIS, Michail - GREECE

Title: "Eternal love"
Autor: CHALKIADAKIS, Michail - GREECE

© - Salon First International Contest Fotogroep Pallieter

Title: "clown"
Autor: ORANSAY, Fatma Selma - TURKEY

Title: "notice me!"
Autor: ORANSAY, Fatma Selma - TURKEY

Title: "Mishing boys"
Autor: STONE, Marie-Laure - UNITED KINGDOM

Title: "Having fun"
Autor: STONE, Marie-Laure - UNITED KINGDOM

© - Salon First International Contest Fotogroep Pallieter

Title: "JOY NOSTALGIC"
Autor: VU, Manh Cuong - VIET NAM

Title: "CHEERY"
Autor: VU, Manh Cuong - VIET NAM

Title: "georgiennes"
Autor: BANQ, Jean - FRANCE

Title: "sourire de l indienne "
Autor: BANQ, Jean - FRANCE

© - Salon First International Contest Fotogroep Pallieter

Title: "jeune femme au calot "
Autor: BANQ, Jean - FRANCE

Title: "daghestanaises"
Autor: BANQ, Jean - FRANCE

Title: "esperando"
Autor: JUSTICIA CELDRAN, Pedro Jose - ESPAÑA

Title: "sirena"
Autor: JUSTICIA CELDRAN, Pedro Jose - ESPAÑA

© - Salon First International Contest Fotogroep Pallieter

Title: "mama noel"
Autor: JUSTICIA CELDRAN, Pedro Jose - ESPAÑA

Title: "la niña"
Autor: JUSTICIA CELDRAN, Pedro Jose - ESPAÑA

Title: "Camino del cadalso"
Autor: BONALLACH, Jaume - ESPAÑA

Title: "Le chantier des femmes"
Autor: BARRIERE, Robert - FRANCE

© - Salon First International Contest Fotogroep Pallieter

Title: "dos hermanos"
Autor: QUESADA BELMONTE, Gregorio - ESPAÑA

Title: "Preciosa Sonrisa"
Autor: CHECA COLMENA, Javier - ESPAÑA

Title: "Sonrisa animal"
Autor: GASKON MARAÑÓN, Oskar - ESPAÑA

Title: "Sonrisa de color"
Autor: GASKON MARAÑÓN, Oskar - ESPAÑA

Title: "Smiles in the line"
Autor: SKOTINIOTIS, Iannis - GREECE

Title: "Victory"
Autor: GOMILA MULET, Joan Antoni - ESPAÑA

Title: "An special day"
Autor: GOMILA MULET, Joan Antoni - ESPAÑA

Title: "Swimming lesson"
Autor: MAGDO, Istvan - ROMANIA

© - Salon First International Contest Fotogroep Pallieter

Title: "Gossip"
Autor: LA GRANGE, Christo - SOUTH AFRICA

Title: "The joy of the coach"
Autor: JAFAROV, Ilgar - AZERBAIJAN

Title: "Victory ball"
Autor: JAFAROV, Ilgar - AZERBAIJAN

Title: "Celebration of champion"
Autor: JAFAROV, Ilgar - AZERBAIJAN

Title: "Winner emotions"
Autor: JAFAROV, Ilgar - AZERBAIJAN

Title: "Balinaise et son enfant"
Autor: ROTSTEIN, Alain - BELGIUM

Title: "Happy Students3"
Autor: TAM, Chan Ieong - MACAO

Title: "Happy Students1"
Autor: TAM, Chan Ieong - MACAO

© - Salon First International Contest Fotogroep Pallieter

Title: "Youth7"
Autor: TAM, Chan Ieong - MACAO

Title: "Touko Portrait"
Autor: RISTIMAKI, Hemmo - FINLAND

Title: "Dernière note"
Autor: BOUTOLLEAU, Monique - FRANCE

Title: "sheep will wait"
Autor: OKONIEWSKI, Tomasz - POLAND

© - Salon First International Contest Fotogroep Pallieter

Title: "Mostly Happy"
Autor: NORRIS, David - AUSTRALIA

Title: "Baho-colours"
Autor: DOMANGE, Fernand - FRANCE

Title: "Conciliation"
Autor: DOMANGE, Fernand - FRANCE

Title: "Enthousiasme"
Autor: DOMANGE, Fernand - FRANCE

© - Salon First International Contest Fotogroep Pallieter

Title: "Blancs-moussis"
Autor: DOMANGE, Fernand - FRANCE

Title: "Diables Rojos"
Autor: REMOLÀ PAGÈS, Lluís - ESPAÑA

Title: "Encesa final"
Autor: REMOLÀ PAGÈS, Lluís - ESPAÑA

Title: "Castellers-4"
Autor: REMOLÀ PAGÈS, Lluís - ESPAÑA

© - Salon First International Contest Fotogroep Pallieter

Title: "Diables"
Autor: VENTURA CARBÓ, Jordi - ESPAÑA

Title: "La cocinera de Agra"
Autor: VENTURA CARBÓ, Jordi - ESPAÑA

Title: "Semana santa en Tarragona"
Autor: VENTURA CARBÓ, Jordi - ESPAÑA

Title: "Happy reunion"
Autor: LAAKSO, Hannu - FINLAND

© - Salon First International Contest Fotogroep Pallieter

Title: "Catching attention"
Autor: LAAKSO, Hannu - FINLAND

Title: "les deux copines"
Autor: OULIAC, Michel - FRANCE

Title: "semaverci teyze"
Autor: CEVIK, Mehmet - TURKEY

Title: "aunt3"
Autor: CEVIK, Mehmet - TURKEY

Title: "biber guzeli2"
Autor: CEVIK, Mehmet - TURKEY

Title: "Selfie al correfoc"
Autor: GUIJARRO CARRIL, Tino - ESPAÑA

Title: "Mir si gut drop"
Autor: DAEMEN, Harry - LUXEMBOURG

Title: "Bonbon tendresse"
Autor: PARIS, Trinley - FRANCE

© - Salon First International Contest Fotogroep Pallieter

Title: "123 soleil"
Autor: PARIS, Trinley - FRANCE

Title: "Hallo"
Autor: PILLIK, Manfred - AUSTRIA

Title: "Autodromfahrt"
Autor: PILLIK, Manfred - AUSTRIA

Title: "Beim Strassentheater"
Autor: PILLIK, Manfred - AUSTRIA

© - Salon First International Contest Fotogroep Pallieter

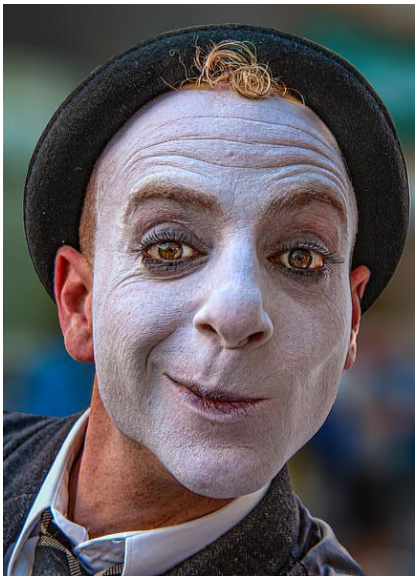

Title: "Clown"
Autor: PILLIK, Manfred - AUSTRIA

Title: "Two boys with Banana Leaf"
Autor: LAM, Choi-Cheun - MACAO

Title: "Two smiling Girls"
Autor: LAM, Choi-Cheun - MACAO

Title: "Laughing"
Autor: LAM, Choi-Cheun - MACAO

Title: "amaryllis 1"
Autor: MORTAZAVI, Seyed Ehsan - IRAN, ISLAMIC REP.

Title: "Joy"
Autor: MORTAZAVI, Seyed Ehsan - IRAN, ISLAMIC REP.

Title: "Cheerful miner"
Autor: BAHRAMI, Ebrahim - IRAN, ISLAMIC REP.

Title: "Kids Qasyd"
Autor: DEHGHAN, Amin - IRAN, ISLAMIC REP.

© - Salon First International Contest Fotogroep Pallieter

Title: "at the carnival"
Autor: HWANG, Chae Chun - KOREA, REPUBLIC OF

Title: "Emergency in the desert"
Autor: BARAKONYI, Karoly - HUNGARY

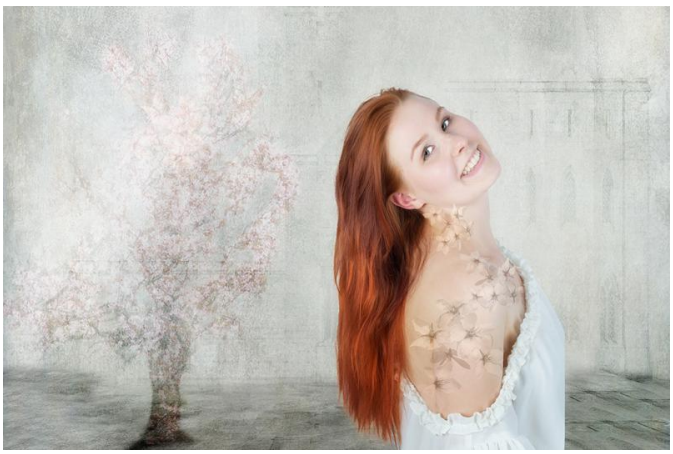

Title: "Radiant cherry girl"
Autor: MARJUT, Korhonen - FINLAND

Title: "Princess play"
Autor: MARJUT, Korhonen - FINLAND

Title: "Festa Holi"
Autor: NTUTUMU RODRIGUEZ, Pablo Manuel - ESPAÑA

Title: "Festa del correfoc 2"
Autor: NTUTUMU RODRIGUEZ, Pablo Manuel - ESPAÑA

Title: "Los Mejores Amigos"
Autor: BARREIRO RODRIGUEZ, Manu - ESPAÑA

Title: "Que rico Helado!!"
Autor: BARREIRO RODRIGUEZ, Manu - ESPAÑA

© - Salon First International Contest Fotogroep Pallieter

Title: "Indian Child 01"
Autor: BARREIRO RODRIGUEZ, Manu - ESPAÑA

Title: "Con aceite todo va mejor"
Autor: BARREIRO RODRIGUEZ, Manu - ESPAÑA

Title: "Joy of Cooking"
Autor: M, Swaminathan - INDIA

Title: "Relaxation"
Autor: M, Swaminathan - INDIA

© - Salon First International Contest Fotogroep Pallieter

Title: "The Family"
Autor: M, Swaminathan - INDIA

Title: "Pilla,pilla"
Autor: MONTSERRAT, José María - ESPAÑA

Title: "Folies bergères"
Autor: LACALM, Marie - FRANCE

Title: "Carnaval07"
Autor: MUÑOZ ALBA, José A. - ESPAÑA

© - Salon First International Contest Fotogroep Pallieter

Title: "Triunfo"
Autor: MUÑOZ ALBA, José A. - ESPAÑA

Title: "Rokera"
Autor: MUÑOZ ALBA, José A. - ESPAÑA

Title: "MUDDY BOYS"
Autor: BASAK, Abhishek - INDIA

Title: "RAINY DAY"
Autor: BASAK, Abhishek - INDIA

© - Salon First International Contest Fotogroep Pallieter

Title: "SMILING BOYS"
Autor: BASAK, Abhishek - INDIA

Title: "Chin"
Autor: SANZ RUBIO, Ruben - ESPAÑA

Title: "Barca 2"
Autor: SAMEI, Ali - IRAN, ISLAMIC REP.

Title: "Childhood Happiness"
Autor: SAMEI, Ali - IRAN, ISLAMIC REP.

© - Salon First International Contest Fotogroep Pallieter

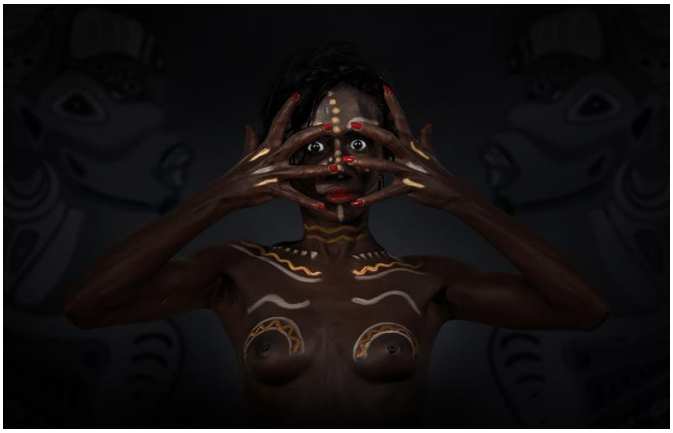

Title: "Fear"
Autor: BANDARA, Pandula - SRI LANKA

Title: "Living with a Black Panther"
Autor: BANDARA, Pandula - SRI LANKA

Title: "ENAMORADOS EN NEGRO"
Autor: MORALES CLAVIJO, Fernando - ESPAÑA

Title: "AZUL Y NEGRO"
Autor: MORALES CLAVIJO, Fernando - ESPAÑA

© - Salon First International Contest Fotogroep Pallieter

Title: "CASCAMORRAS CON SALTOS"
Autor: MORALES CLAVIJO, Fernando - ESPAÑA

Title: "avo querido"
Autor: MURIEL, Rebola - FRANCE

Title: "dirty run"
Autor: MURIEL, Rebola - FRANCE

Title: "ALEGRIA"
Autor: DIEZ DE LOS RIOS LOPEZ, Jose - ESPAÑA

© - Salon First International Contest Fotogroep Pallieter

Title: "Somriure"
Autor: PÉREZ MAÑOSAS, Lluís - ESPAÑA

Title: "UNEXPECTED"
Autor: BANERJEE, Anupam - INDIA

Title: "Guille"
Autor: SOMMA, Luis Fernando - ARGENTINA

Title: "Sweet words"
Autor: PASCALAU, Liviu - ROMANIA

© - Salon First International Contest Fotogroep Pallieter

Title: "Carnival Passion"
Autor: BRISLEY, Peter - UNITED KINGDOM

Title: "Smile"
Autor: LAHODNY, Hans - AUSTRIA

Title: "Happy echelon"
Autor: LI, Ming - CHINA

Title: "Girl with the lamb 2"
Autor: LI, Ming - CHINA

© - Salon First International Contest Fotogroep Pallieter

Title: "Dance on the street"
Autor: HAREL, Gilad - ISRAEL

Title: "Discussion"
Autor: CATANIA, Gottfried - MALTA

Title: "love"
Autor: EROGLU, Serpil - UNITED KINGDOM

Title: "covered"
Autor: EROGLU, Serpil - UNITED KINGDOM

© - Salon First International Contest Fotogroep Pallieter

Title: "pink"
Autor: EROGLU, Serpil - UNITED KINGDOM

Title: "Parham"
Autor: HONARVAR, Amirhossein - IRAN, ISLAMIC REP.

Title: "Tiyara"
Autor: HONARVAR, Amirhossein - IRAN, ISLAMIC REP.

Title: "Happy boys"
Autor: HONARVAR, Amirhossein - IRAN, ISLAMIC REP.

© - Salon First International Contest Fotogroep Pallieter

Title: "holi Kathmandu"
Autor: DE DECKER, Ivo - BELGIUM

Title: "Retrobament"
Autor: FONT VILA, Daniel - ESPAÑA

Title: "L ´àvia"
Autor: FONT VILA, Daniel - ESPAÑA

Title: "Petit traginer"
Autor: FONT VILA, Daniel - ESPAÑA

© - Salon First International Contest Fotogroep Pallieter

Title: "Family Festivities"
Autor: CASEY, Bronwen - AUSTRALIA

Title: "Mixed Emotions"
Autor: CASEY, Bronwen - AUSTRALIA

Title: "Rice Girl A"
Autor: LYNGSIE, Jes - DENMARK

Title: "NENS AMB BICICLETA"
Autor: AGUILERA VILAMAJÓ, Neus - ESPAÑA

© - Salon First International Contest Fotogroep Pallieter

Title: "FAMÍLIA"
Autor: AGUILERA VILAMAJÓ, Neus - ESPAÑA

Title: "Yellow umbrella"
Autor: SIMONEN, Pia - FINLAND

Title: "Flower girl"
Autor: SIMONEN, Pia - FINLAND

Title: "DEVINE"
Autor: IQBAL, Ibrahim M. - BANGLADESH

© - Salon First International Contest Fotogroep Pallieter

Title: "secret"
Autor: SHLAIN, Gafni - ISRAEL

Title: "TRmtufn_C_happy workers"
Autor: TUFAN, Mehmet - TURKEY

Title: "Black Pot"
Autor: HASSAN, Ahmed Mohamed - QATAR

Title: "Life"
Autor: HASSAN, Ahmed Mohamed - QATAR

© - Salon First International Contest Fotogroep Pallieter

Title: "the champions"
Autor: LINDEN, Ben - LUXEMBOURG

Title: "Fianceé"
Autor: GRZEGANEK, Dawid - POLAND

Title: "Himba smile"
Autor: ETIENNE, Anne-Marie - FRANCE

Title: "Iranese ladies"
Autor: LEYSEN, Beatrice - BELGIUM

© - Salon First International Contest Fotogroep Pallieter

Title: "Gudiya"
Autor: SHARMA, Rakesh - INDIA

Title: "Four Heros"
Autor: SHARMA, Rakesh - INDIA

Title: "a Nepalese old woman - 4 years after the earthquake"
Autor: LIU, Xiaoling - CHINA

Title: "colorful world"
Autor: LIU, Xiaoling - CHINA

© - Salon First International Contest Fotogroep Pallieter

Title: "old man in the mirror"
Autor: LIU, Xiaoling - CHINA

Title: "children"
Autor: KARAIBIS, Birol - TURKEY

Title: "Cyborg - Friends"
Autor: BUECKER, Holger - GERMANY

Title: "Wacken meets M´era Luna"
Autor: BUECKER, Holger - GERMANY

© - Salon First International Contest Fotogroep Pallieter

Title: "Andy LaPlegua and Fans Color"
Autor: BUECKER, Holger - GERMANY

Title: "Row One Fans at Mera Luna Festival"
Autor: BUECKER, Holger - GERMANY

Title: "Fun in the air"
Autor: SHEERAPATHI, Thirumalai Ganesh - UNITED ARAB EMIRATES

Title: "Holi"
Autor: SHEERAPATHI, Thirumalai Ganesh - UNITED ARAB EMIRATES

© - Salon First International Contest Fotogroep Pallieter

Title: "honden liefde"
Autor: VREYE, Magda - BELGIUM

Title: "Child"
Autor: PANG, Kwan Wai Simon - HONG KONG

Title: "I am happy "
Autor: SHAH, Poonam - UNITED ARAB EMIRATES

Title: "Opa"
Autor: DE POOTER, Bart - BELGIUM

© - Salon First International Contest Fotogroep Pallieter

Title: "Oudjes"
Autor: REYNAERT, Jozef - BELGIUM

Title: "Childish joy"
Autor: NASRI, Behnam - IRAN, ISLAMIC REP.

Title: "Happy couple"
Autor: NASRI, Behnam - IRAN, ISLAMIC REP.

Title: "two women"
Autor: NASRI, Behnam - IRAN, ISLAMIC REP.

© - Salon First International Contest Fotogroep Pallieter

Title: "When the lady smiles"
Autor: KEURLINCKX, Els - BELGIUM

Title: "Briddashram smile"
Autor: KEURLINCKX, Els - BELGIUM

Title: "Stoned"
Autor: KEURLINCKX, Els - BELGIUM

Title: "BEE"
Autor: KEURLINCKX, Els - BELGIUM

© - Salon First International Contest Fotogroep Pallieter

Title: "coy"
Autor: MOTALEBI, Masoud - IRAN, ISLAMIC REP.

Title: "DANCE IN DESERT"
Autor: SAXENA, Sudhir - INDIA

Title: "ISHI PLAYING WITH COLOURS"
Autor: SAXENA, Sudhir - INDIA

Title: "Brothers under the Skin"
Autor: O´CONNELL, Sue - UNITED KINGDOM

Title: "young mather"
Autor: SPANO, Raffaello - ITALY

Title: "Little Star"
Autor: PICHLER, Thomas - AUSTRIA

Title: "Sourires des enfants de l´orphelinat Legomela"
Autor: HAZELART, Olivier - FRANCE

Title: "Warm"
Autor: HUANG, Xiaowen - CHINA

© - Salon First International Contest Fotogroep Pallieter

Title: "Flying"
Autor: HUANG, Xiaowen - CHINA

Title: "Nap"
Autor: HUYNH NAM, Dong - VIET NAM

Title: "Nu cuoi Ctu"
Autor: HUYNH NAM, Dong - VIET NAM

Title: "Excellent hairstyle"
Autor: ZVIADADZE, Natalia - GEORGIA

© - Salon First International Contest Fotogroep Pallieter

Title: "Sourire"
Autor: DUMANGIN, Jacky - FRANCE

Title: "Siblings"
Autor: SZABO, Jozsef - HUNGARY

Title: "Time for a break"
Autor: VISAVUORI, Juhani - FINLAND

Title: "the girls"
Autor: VISAVUORI, Juhani - FINLAND

© - Salon First International Contest Fotogroep Pallieter

Title: "we are described"
Autor: VISAVUORI, Juhani - FINLAND

Title: "SAI SON THAY"
Autor: MARTIN-GUILLOU, Gilbert - FRANCE

Title: "Relaxed"
Autor: NAYAK, Kumble Mahendra - UNITED ARAB EMIRATES

Title: "Waterfun"
Autor: LIDAL, Endre M. - NORWAY

© - Salon First International Contest Fotogroep Pallieter

Title: "relax break"
Autor: JOOSTEN, Lus - BELGIUM

Title: "look at me A"
Autor: POURMORADI, Rasoul - GERMANY

Title: "Look at Me B"
Autor: POURMORADI, Rasoul - GERMANY

Title: "Look at Me C"
Autor: POURMORADI, Rasoul - GERMANY

© - Salon First International Contest Fotogroep Pallieter

section: ´travel, color or monochrome, see fiap january 2015´

Title: "RedFes"
Autor: GARRIDO VILAJUANA, Frederic - ESPAÑA

Title: "Smoke"
Autor: GARRIDO VILAJUANA, Frederic - ESPAÑA

Title: "Marruecos 2"
Autor: LLORCA MARTINEZ, Jorge - ESPAÑA

Title: "Marruecos"
Autor: LLORCA MARTINEZ, Jorge - ESPAÑA

© - Salon First International Contest Fotogroep Pallieter

Title: "Baile ritual bosquimano"
Autor: NOGUERO, Andreu - ESPAÑA

Title: "Sardanes"
Autor: NOGUERO, Andreu - ESPAÑA

Title: "Las mazorcas"
Autor: MORALEDA DÍAZ , Montserrat - ESPAÑA

Title: "La ducha"
Autor: MORALEDA DÍAZ , Montserrat - ESPAÑA

© - Salon First International Contest Fotogroep Pallieter

Title: "Hotel VELA"
Autor: MIMÓ BAYÓ, Joan - ESPAÑA

Title: "NOVA YORK II"
Autor: MIMÓ BAYÓ, Joan - ESPAÑA

Title: "Yamal 535"
Autor: KOEPF, Achim - GERMANY

Title: "Yanal 431"
Autor: KOEPF, Achim - GERMANY

© - Salon First International Contest Fotogroep Pallieter

Title: "Yamal 585"
Autor: KOEPF, Achim - GERMANY

Title: "Pluja tropical"
Autor: PLANAS SALVADOR, Mª Victoria - ESPAÑA

Title: "Winterochtend"
Autor: LYBAERT, Daniel - NETHERLANDS

Title: "Krommeweg"
Autor: LYBAERT, Daniel - NETHERLANDS

© - Salon First International Contest Fotogroep Pallieter

Title: "LI RIVER 02"
Autor: BARRIO , Luis Maria - ESPAÑA

Title: "TEJEDORA DE REDES"
Autor: BARRIO , Luis Maria - ESPAÑA

Title: "Lofoten casetas Reine 88"
Autor: LAGUNA JIMENEZ, Juan - ESPAÑA

Title: "flakstad beach 513"
Autor: LAGUNA JIMENEZ, Juan - ESPAÑA

Title: "Bleu blanc rouge"
Autor: LAGUNA JIMENEZ, Juan - ESPAÑA

Title: "Bici i neu"
Autor: LAGUNA JIMENEZ, Juan - ESPAÑA

Title: "Guardia de noche"
Autor: LACUNZA NASTERRA, Txema - ESPAÑA

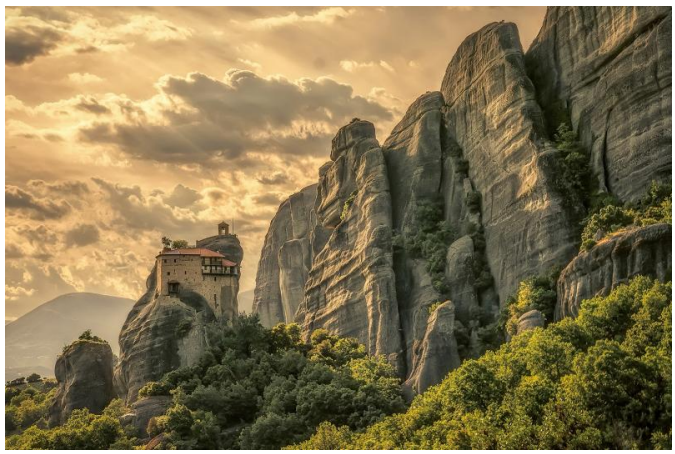

Title: "Atardecer en Meteora"
Autor: LACUNZA NASTERRA, Txema - ESPAÑA

© - Salon First International Contest Fotogroep Pallieter

Title: "Atardecer en el lago Bled"
Autor: LACUNZA NASTERRA, Txema - ESPAÑA

Title: "Petita Peninsula"
Autor: RIBERA I COSTA, Pere - ESPAÑA

Title: "Rally de Sitges"
Autor: PEIRO CRESPI, Miguel - ESPAÑA

Title: "Salar de Surire 1"
Autor: SAMOYAULT, Guy B. - FRANCE

© - Salon First International Contest Fotogroep Pallieter

Title: "Toscana 151"
Autor: SAMOYAULT, Guy B. - FRANCE

Title: "Early morning at Dovre"
Autor: SVEEN, Atle - NORWAY

Title: "Blue hour sunset"
Autor: SVEEN, Atle - NORWAY

Title: "Festa del Pi bous Centelles"
Autor: MOLIST I VILANOVA, Josep Maria - ESPAÑA

© - Salon First International Contest Fotogroep Pallieter

Title: "Guardiola de Bergueda"
Autor: MOLIST I VILANOVA, Josep Maria - ESPAÑA

Title: "Amanecer playero"
Autor: TALTAVULL SALORD, Bep - ESPAÑA

Title: "CUINER"
Autor: ALASRAKI ALBERTI, Carles - ESPAÑA

Title: "SAHARA"
Autor: ALASRAKI ALBERTI, Carles - ESPAÑA

Title: "Road to home"
Autor: KEREKES, István - HUNGARY

Title: "Varanasi"
Autor: KEREKES, István - HUNGARY

Title: "Shepherd life"
Autor: KEREKES, István - HUNGARY

Title: "Alpen tale"
Autor: KEREKES, István - HUNGARY

© - Salon First International Contest Fotogroep Pallieter

Title: "Moro Kakuve"
Autor: SIMON, Claude - BELGIUM

Title: "IN DE WOESTIJN"
Autor: DE FRAINE, Jozef - BELGIUM

Title: "FAMILIE"
Autor: DE FRAINE, Jozef - BELGIUM

Title: "BINNENKOER"
Autor: DE FRAINE, Jozef - BELGIUM

Title: "Harvest time"
Autor: JEVTIC, Radivoje - SERBIA

Title: "Sunrise of the Taj Mahal"
Autor: LEANDRO SERRANO, Luis - ESPAÑA

Title: "ISLA DE UROS"
Autor: ZAMARBIDE FERRADAS, Fernando - ESPAÑA

Title: "FB 2018"
Autor: MORATA, Alain - FRANCE

© - Salon First International Contest Fotogroep Pallieter

Title: "El Paso"
Autor: AMUCHASTEGUI ESNAOLA, Jose Angel - ESPAÑA

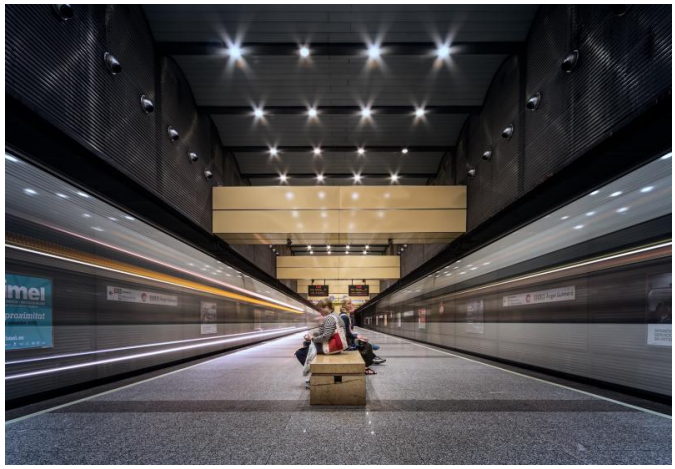

Title: "Guimera"
Autor: PEREZ MURGUIONDO, Ibon - ESPAÑA

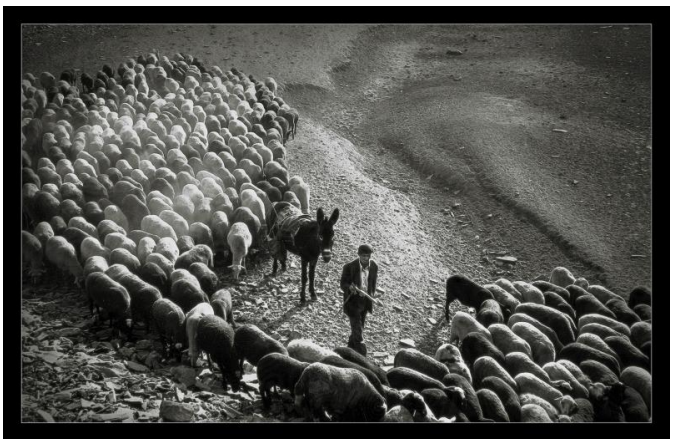

Title: "Por tierra de Alba"
Autor: MARTÍN BLANCO, José - ESPAÑA

Title: "El barbero"
Autor: FRIAS PEREZ, Carlos - ESPAÑA

© - Salon First International Contest Fotogroep Pallieter

Title: "Estudiante"
Autor: FRIAS PEREZ, Carlos - ESPAÑA

Title: "Mont Saint Michel"
Autor: HYLLSETH, Torhild - NORWAY

Title: "Tourists at Madeira"
Autor: MIKSIK, Ivan - CZECH REPUBLIC

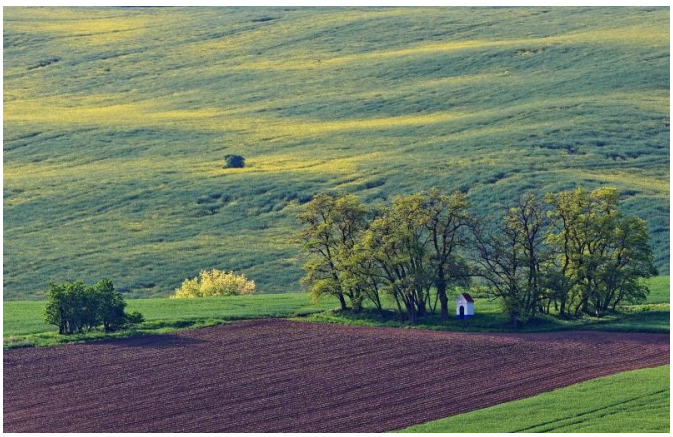

Title: "Moravian chapel"
Autor: MIKSIK, Ivan - CZECH REPUBLIC

© - Salon First International Contest Fotogroep Pallieter

Title: "polarbear"
Autor: LAMESCH, Michele - LUXEMBOURG

Title: "reflected icebergs"
Autor: LAMESCH, Michele - LUXEMBOURG

Title: "neighbours"
Autor: LAMESCH, Michele - LUXEMBOURG

Title: "Resting on snow"
Autor: STONE, Marie-Laure - UNITED KINGDOM

Title: "WAY BACK 2"
Autor: VU, Manh Cuong - VIET NAM

Title: "PICTURE OF THE HOMELAND 2"
Autor: VU, Manh Cuong - VIET NAM

Title: "AFTERNOON ON THE CAT BA BAY"
Autor: VU, Manh Cuong - VIET NAM

Title: "Le cuisinier de Lijiang"
Autor: MAGOT, Laurent - FRANCE

© - Salon First International Contest Fotogroep Pallieter

Title: "Tintorería de pieles (marruecos)"
Autor: BONALLACH, Jaume - ESPAÑA

Title: "Se avecina tormenta (Marruecos)"
Autor: BONALLACH, Jaume - ESPAÑA

Title: "Cortège moines"
Autor: BARRIERE, Robert - FRANCE

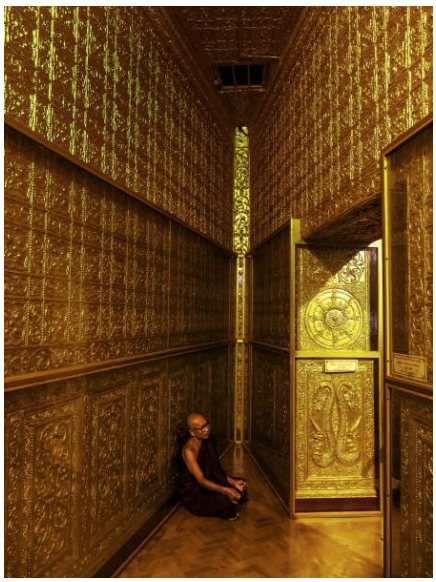

Title: "Meditation Myanmar"
Autor: BARRIERE, Robert - FRANCE

© - Salon First International Contest Fotogroep Pallieter

Title: "camino"
Autor: QUESADA BELMONTE, Gregorio - ESPAÑA

Title: "Iglesia en la Nieve"
Autor: CHECA COLMENA, Javier - ESPAÑA

Title: "Bayswater"
Autor: CHECA COLMENA, Javier - ESPAÑA

Title: "Diagonales"
Autor: CHECA COLMENA, Javier - ESPAÑA

Title: "Esperando al tren"
Autor: GASKON MARAÑÓN, Oskar - ESPAÑA

Title: "Historias de la estación"
Autor: GASKON MARAÑÓN, Oskar - ESPAÑA

Title: "Carretera a alguna parte"
Autor: UNZURRUNZAGA POSADA, Juan Antonio - ESPAÑA

Title: "Meteora II"
Autor: SKOTINIOTIS, Iannis - GREECE

© - Salon First International Contest Fotogroep Pallieter

Title: "Watching the night"
Autor: GOMILA MULET, Joan Antoni - ESPAÑA

Title: "Salar ARIZARO"
Autor: MONTIVERO, Raul - ARGENTINA

Title: "Trough the snowy forest"
Autor: TRYLANSKI, Zygmunt - POLAND

Title: "Kathmandu2"
Autor: TAM, Chan Ieong - MACAO

© - Salon First International Contest Fotogroep Pallieter

Title: "Pavilion Sunset"
Autor: NORRIS, David - AUSTRALIA

Title: "Crepuscule-a-Collioure"
Autor: DOMANGE, Fernand - FRANCE

Title: "Stockness Mountain"
Autor: ATHAVALE, Bhaskar - INDIA

Title: "Kalfshamarsviti"
Autor: REMOLÀ PAGÈS, Lluís - ESPAÑA

© - Salon First International Contest Fotogroep Pallieter

Title: "Night in Kirkjufellsfoss"
Autor: REMOLÀ PAGÈS, Lluís - ESPAÑA

Title: "Pont del Petroli-5"
Autor: REMOLÀ PAGÈS, Lluís - ESPAÑA

Title: "Silencio"
Autor: VENTURA CARBÓ, Jordi - ESPAÑA

Title: "Quarter past seven"
Autor: LAAKSO, Hannu - FINLAND

© - Salon First International Contest Fotogroep Pallieter

Title: "The red sweater 1"
Autor: DELON, Jean Claude - FRANCE

Title: "Ladies beach"
Autor: DELON, Jean Claude - FRANCE

Title: "Machu Picchu C3"
Autor: AMENTA, Armand - FRANCE

Title: "Weissenstein"
Autor: DAEMEN, Harry - LUXEMBOURG

© - Salon First International Contest Fotogroep Pallieter

Title: "Godafoss"
Autor: DAEMEN, Harry - LUXEMBOURG

Title: "Ice block2"
Autor: DAEMEN, Harry - LUXEMBOURG

Title: "A peaceful world"
Autor: HADJIPAVLOU, Thanasis - CYPRUS

Title: "Las Bardenas"
Autor: GRETHEN, Jean-Jacques - LUXEMBOURG

© - Salon First International Contest Fotogroep Pallieter

Title: "The tide is coming in 2"
Autor: GRETHEN, Jean-Jacques - LUXEMBOURG

Title: "washed away"
Autor: GRETHEN, Jean-Jacques - LUXEMBOURG

Title: "Umgang"
Autor: PILLIK, Manfred - AUSTRIA

Title: "Jausenzeit"
Autor: PILLIK, Manfred - AUSTRIA

© - Salon First International Contest Fotogroep Pallieter

Title: "BLUE LAND"
Autor: GÓMEZ SASTRE, Joaquín - ESPAÑA

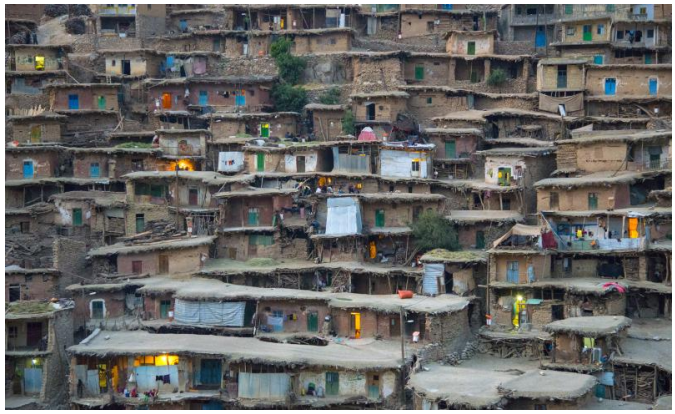

Title: "sar agha seyed 10"
Autor: MORTAZAVI, Seyed Ehsan - IRAN, ISLAMIC REP.

Title: "Blue"
Autor: MORTAZAVI, Seyed Ehsan - IRAN, ISLAMIC REP.

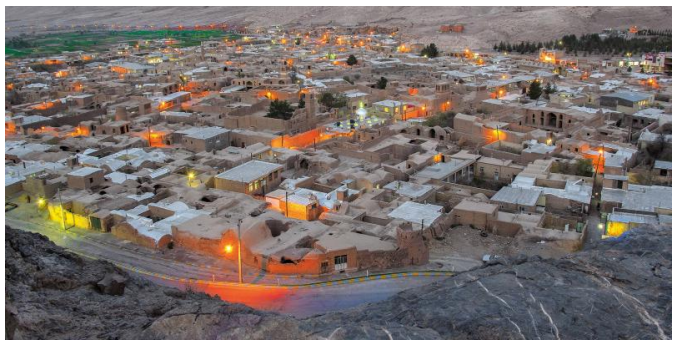

Title: "Nadushan"
Autor: NAZEMZADEH, Farzin - IRAN, ISLAMIC REP.

© - Salon First International Contest Fotogroep Pallieter

Title: "Red ropes"
Autor: NAZEMZADEH, Farzin - IRAN, ISLAMIC REP.

Title: "santorini"
Autor: FANOS, Nestor - GREECE

Title: "PIELES"
Autor: LOPEZ CEPERO MATEOS, Manuel - ESPAÑA

Title: "CHOUWARA"
Autor: LOPEZ CEPERO MATEOS, Manuel - ESPAÑA

© - Salon First International Contest Fotogroep Pallieter

Title: "Baker Street Station"
Autor: EVIRGEN, Mustafa - CYPRUS

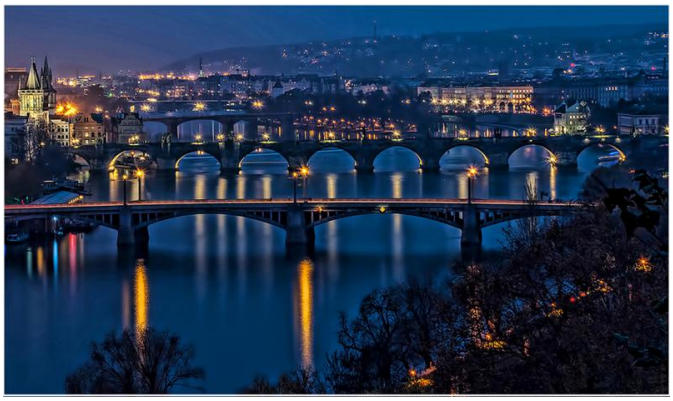

Title: "Vltava River Prague"
Autor: MONCRIEFF, Chris - UNITED KINGDOM

Title: "Al caer la noche II"
Autor: HERRERO ZARZOSO, Fernando - ESPAÑA

Title: "Redes II"
Autor: HERRERO ZARZOSO, Fernando - ESPAÑA

Title: "Redes I"
Autor: HERRERO ZARZOSO, Fernando - ESPAÑA

Title: "La Flautista de Orchha"
Autor: BARREIRO RODRIGUEZ, Manu - ESPAÑA

Title: "Monjes Birmanos 01"
Autor: BARREIRO RODRIGUEZ, Manu - ESPAÑA

Title: "El Niño de la Ventana"
Autor: BARREIRO RODRIGUEZ, Manu - ESPAÑA

© - Salon First International Contest Fotogroep Pallieter

Title: "Evening in Chicago"
Autor: M, Swaminathan - INDIA

Title: "Donde el Senia sale al mar"
Autor: MUÑOZ ALBA, José A. - ESPAÑA

Title: "Atardecer azul"
Autor: MUÑOZ ALBA, José A. - ESPAÑA

Title: "PADDY DRYING"
Autor: BASAK, Abhishek - INDIA

© - Salon First International Contest Fotogroep Pallieter

Title: "BOYS IN MATLA RIVER"
Autor: BASAK, Abhishek - INDIA

Title: "caminando entre montañas"
Autor: SANGUINETTI, Hajime - CHILE

Title: "tortel"
Autor: SANGUINETTI, Hajime - CHILE

Title: "montaña siete colores"
Autor: SANGUINETTI, Hajime - CHILE

© - Salon First International Contest Fotogroep Pallieter

Title: "STOK RANGE"
Autor: BHATTACHARJEE, Manabendra - INDIA

Title: "Castillo de Montuenga"
Autor: SANZ RUBIO, Ruben - ESPAÑA

Title: "Lementation"
Autor: SHADAB JOUPOSHTY, Reyhaneh - IRAN, ISLAMIC REP.

Title: "Praying inside the cave"
Autor: BANDARA, Pandula - SRI LANKA

© - Salon First International Contest Fotogroep Pallieter

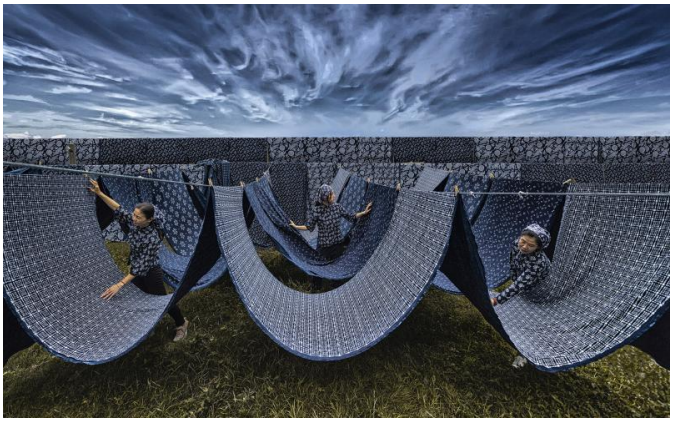

Title: "Drying the Cloths"
Autor: BANDARA, Pandula - SRI LANKA

Title: "CUBA 2"
Autor: MORALES CLAVIJO, Fernando - ESPAÑA

Title: "CHILABA BLANCA"
Autor: MORALES CLAVIJO, Fernando - ESPAÑA

Title: "passing the wave"
Autor: MURIEL, Rebola - FRANCE

© - Salon First International Contest Fotogroep Pallieter

Title: "Aletsch view"
Autor: MURIEL, Rebola - FRANCE

Title: "casa mila"
Autor: BARBANY BOSCH, Toni - ESPAÑA

Title: "sofia"
Autor: BARBANY BOSCH, Toni - ESPAÑA

Title: "Heaven of Crane"
Autor: FU, Kin Keong - MACAO

© - Salon First International Contest Fotogroep Pallieter

Title: "Kirkjufell"
Autor: GORIČAN, Benjamin - SLOVENIA

Title: "Church"
Autor: GORIČAN, Benjamin - SLOVENIA

Title: "Gullfos"
Autor: GORIČAN, Benjamin - SLOVENIA

Title: "York Station "
Autor: SOMMA, Luis Fernando - ARGENTINA

Title: "Norwegen"
Autor: PEKS, Heinz - GERMANY

Title: "Hochzeitstanz1"
Autor: PEKS, Heinz - GERMANY

Title: "Machu Picchu"
Autor: PEKS, Heinz - GERMANY

Title: "River Fishing"
Autor: CHIANG, Ka Chon - MACAO

© - Salon First International Contest Fotogroep Pallieter

Title: "Prayer on the mountain"
Autor: PASCALAU, Liviu - ROMANIA

Title: "Deserted Mountain Village"
Autor: MEENAKSHISUNDARAM, Suresh - OMAN

Title: "Equestrian Eagle Hunter"
Autor: BRISLEY, Peter - UNITED KINGDOM

Title: "Venice2"
Autor: HELBERG, Lise - IRELAND

© - Salon First International Contest Fotogroep Pallieter

Title: "Aalesund"
Autor: ESPELAND, Kari E. - NORWAY

Title: "My Little Store"
Autor: MOLINA, Oga - DOMINICAN REPUBLIC

Title: "El Bereber"
Autor: MOLINA, Oga - DOMINICAN REPUBLIC

Title: "Count Money"
Autor: LAHODNY, Hans - AUSTRIA

© - Salon First International Contest Fotogroep Pallieter

Title: "Beautiful scenery in Jiangnan"
Autor: LI, Ming - CHINA

Title: "City of Arts and Sciences 17"
Autor: CATANIA, Gottfried - MALTA

Title: "Colored life"
Autor: BABAPOUR, Hootan - IRAN, ISLAMIC REP.

Title: "teymur1"
Autor: EROGLU, Serpil - UNITED KINGDOM

© - Salon First International Contest Fotogroep Pallieter

Title: "Horseriding in Landmannalaugar"
Autor: DE DECKER, Ivo - BELGIUM

Title: "sheep on the run"
Autor: DE DECKER, Ivo - BELGIUM

Title: "Lagon Jokulsarlon-1NB"
Autor: ROLAND, Vachon - FRANCE

Title: "Night time at Kubu"
Autor: TROMP, Dewald - SOUTH AFRICA

© - Salon First International Contest Fotogroep Pallieter

Title: "Taj Mahal"
Autor: TROMP, Dewald - SOUTH AFRICA

Title: "Harsh land"
Autor: TROMP, Dewald - SOUTH AFRICA

Title: "Fishing trawlers"
Autor: TROMP, Dewald - SOUTH AFRICA

Title: "Shipwreck Coast"
Autor: CASEY, Bronwen - AUSTRALIA

© - Salon First International Contest Fotogroep Pallieter

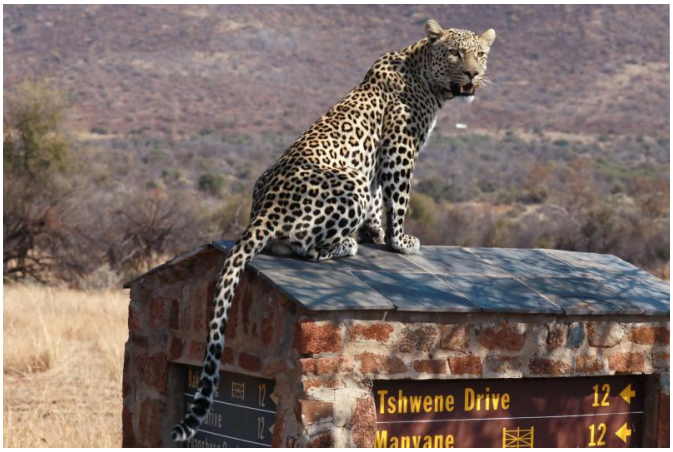

Title: "Lucky Sighting"
Autor: CASEY, Bronwen - AUSTRALIA

Title: "Loch Ard Gorge"
Autor: CASEY, Bronwen - AUSTRALIA

Title: "Nomadas"
Autor: MUÑOZ RAMOS, Francisco - ESPAÑA

Title: "Barrio Alto"
Autor: MUÑOZ RAMOS, Francisco - ESPAÑA

© - Salon First International Contest Fotogroep Pallieter

Title: "Artesanos"
Autor: MUÑOZ RAMOS, Francisco - ESPAÑA

Title: "Wrangler"
Autor: TAI, Jui-Ching - TAIWAN, PROVINCE OF CHINA

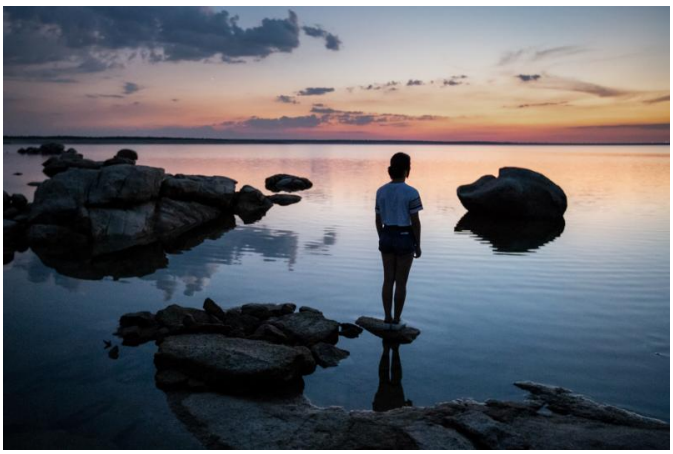

Title: "Sunset in Zamora"
Autor: AMARÉ SANCHO, Begoña - ESPAÑA

Title: "Esteiro"
Autor: AMARÉ SANCHO, Begoña - ESPAÑA

© - Salon First International Contest Fotogroep Pallieter

Title: "Little town church"
Autor: SIMONEN, Pia - FINLAND

Title: "Audresselle"
Autor: JAYET, Christian - FRANCE

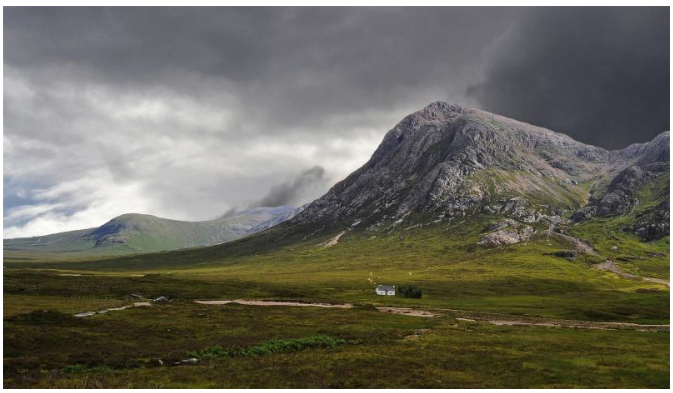

Title: "Glencoe"
Autor: JAYET, Dominique - FRANCE

Title: "Le marche"
Autor: JAYET, Dominique - FRANCE

© - Salon First International Contest Fotogroep Pallieter

Title: "Ecume"
Autor: BONNEFILLE, Sokha - FRANCE

Title: "Sun rising"
Autor: BONNEFILLE, Vincent - FRANCE

Title: "Horseshoe bend"
Autor: BONNEFILLE, Vincent - FRANCE

Title: "Mosquee bleue"
Autor: BONNEFILLE, Vincent - FRANCE

© - Salon First International Contest Fotogroep Pallieter

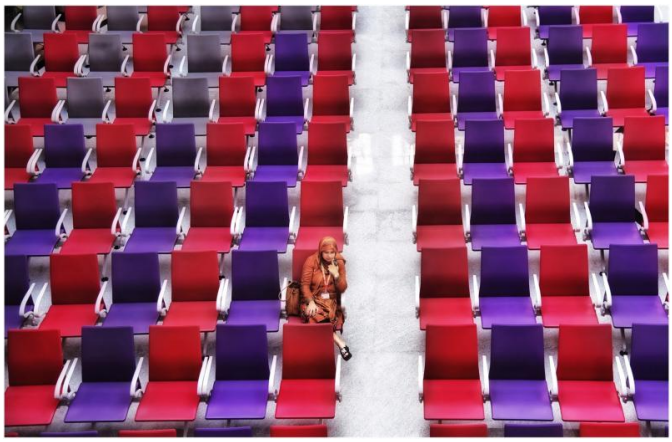

Title: "EnD OF THE SHOw"
Autor: IQBAL, Ibrahim M. - BANGLADESH

Title: "Colorful Finland 1"
Autor: KINNUNEN, Sanna - FINLAND

Title: "Colorful Finland 2"
Autor: KINNUNEN, Sanna - FINLAND

Title: "Trein"
Autor: CUPPENS, Ivo - BELGIUM

© - Salon First International Contest Fotogroep Pallieter

Title: "Kamelmarkt"
Autor: CUPPENS, Ivo - BELGIUM

Title: "Schaapsherder"
Autor: CUPPENS, Ivo - BELGIUM

Title: "Sahara dream"
Autor: ETIENNE, Anne-Marie - FRANCE

Title: "La pêche aux aigrettes"
Autor: ETIENNE, Anne-Marie - FRANCE

© - Salon First International Contest Fotogroep Pallieter

Title: "City scape"
Autor: VIJAYAN, Baiju - UNITED ARAB EMIRATES

Title: "giants 1"
Autor: BODDI, Simone - ITALY

Title: "kauchon 2"
Autor: BODDI, Simone - ITALY

Title: "Asian Bicycle_102"
Autor: BRAUN, Fernand - LUXEMBOURG

Title: "Asian Bicycle_101"
Autor: BRAUN, Fernand - LUXEMBOURG

Title: "Modern talk"
Autor: BJORN, Plovie - BELGIUM

Title: "U-bein bridge"
Autor: BJORN, Plovie - BELGIUM

Title: "Kameel zonsondergang"
Autor: BJORN, Plovie - BELGIUM

© - Salon First International Contest Fotogroep Pallieter

Title: "Doing the dishes"
Autor: BJORN, Plovie - BELGIUM

Title: "Ladies Court"
Autor: SHARMA, Rakesh - INDIA

Title: "Feest"
Autor: VAN COILLIE, Jean Pierre - BELGIUM

Title: "Geitenhoedster"
Autor: VAN COILLIE, Jean Pierre - BELGIUM

© - Salon First International Contest Fotogroep Pallieter

Title: "Verkoopsters"
Autor: VAN COILLIE, Jean Pierre - BELGIUM

Title: "Woestijn"
Autor: VAN COILLIE, Jean Pierre - BELGIUM

Title: "bead makers 2"
Autor: CEYLANI, Abdullah Yalcin - TURKEY

Title: "hard work"
Autor: CEYLANI, Abdullah Yalcin - TURKEY

Title: "Highline vue du pont de Brooklyn"
Autor: DEHARRE, Frédéric - BELGIUM

Title: "Daily life in Cuba"
Autor: STROOBANTS, Katia - BELGIUM

Title: "Winterse Lofoten"
Autor: STROOBANTS, Katia - BELGIUM

Title: "Fleet"
Autor: SHEERAPATHI, Thirumalai Ganesh - UNITED ARAB EMIRATES

Title: "Painted Heritage"
Autor: SHEERAPATHI, Thirumalai Ganesh - UNITED ARAB EMIRATES

Title: "Kanaan N/a ´an ku sé desert"
Autor: RIGUELLE, Jean-Jacques - BELGIUM

Title: "Tongariro lakes"
Autor: RIGUELLE, Jean-Jacques - BELGIUM

Title: "Roys peak"
Autor: RIGUELLE, Jean-Jacques - BELGIUM

© - Salon First International Contest Fotogroep Pallieter

Title: "Flock"
Autor: PANG, Kwan Wai Simon - HONG KONG

Title: "Shepherd in Autumn"
Autor: PANG, Kwan Wai Simon - HONG KONG

Title: "Jump Over The Fire2"
Autor: PANG, Kwan Wai Simon - HONG KONG

Title: "A Fine Mixture"
Autor: GLEESON, William - IRELAND

© - Salon First International Contest Fotogroep Pallieter

Title: "Visiting the shipwreck"
Autor: SAVERIADES , Alexis - CYPRUS

Title: "Waking up to Vasco Da Gama"
Autor: SAVERIADES , Alexis - CYPRUS

Title: "Farming in the East"
Autor: JACOBS, Leon - SOUTH AFRICA

Title: "The Burj just before dark "
Autor: SHAH, Poonam - UNITED ARAB EMIRATES

© - Salon First International Contest Fotogroep Pallieter

Title: "sunrise at maliha "
Autor: SHAH, Poonam - UNITED ARAB EMIRATES

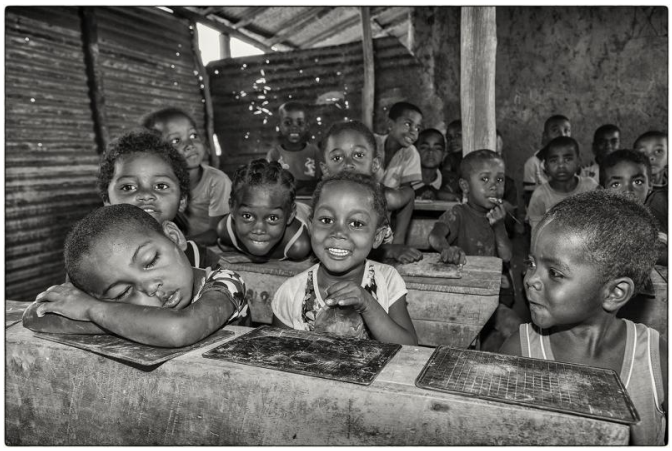

Title: "elle dort"
Autor: BAILLY, Michel - FRANCE

Title: "attente en famille"
Autor: BAILLY, Michel - FRANCE

Title: "Aurora Borealis Skagsanden Beach 4"
Autor: DE POOTER, Bart - BELGIUM

© - Salon First International Contest Fotogroep Pallieter

Title: "Breskens 2"
Autor: DE POOTER, Bart - BELGIUM

Title: "Red Cabin 3"
Autor: DE POOTER, Bart - BELGIUM

Title: "Tree by river"
Autor: DE POOTER, Bart - BELGIUM

Title: "Frying"
Autor: OORTHUYS, Andre - BELGIUM

© - Salon First International Contest Fotogroep Pallieter

Title: "Money-poney"
Autor: VERWERFT, Julien - BELGIUM

Title: "NGAY MOI TREN DONG MUOI"
Autor: THANH PHAN, Cuong - VIET NAM

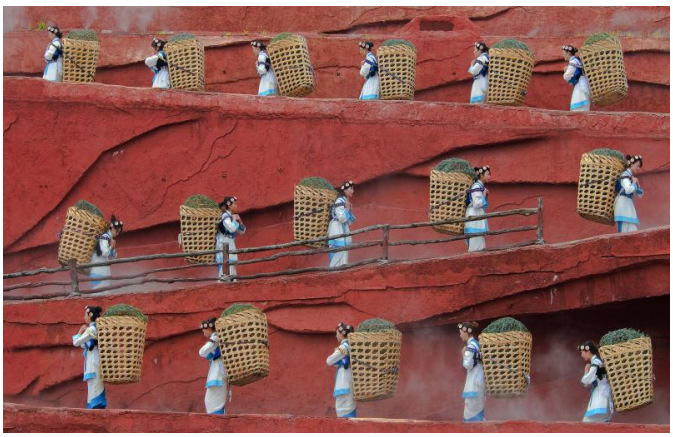

Title: "Draagsters"
Autor: REYNAERT, Jozef - BELGIUM

Title: "Monument Valley"
Autor: REYNAERT, Jozef - BELGIUM

© - Salon First International Contest Fotogroep Pallieter

Title: "Tijgermuts"
Autor: REYNAERT, Jozef - BELGIUM

Title: "Muur"
Autor: REYNAERT, Jozef - BELGIUM

Title: "Furnace"
Autor: NASRI, Behnam - IRAN, ISLAMIC REP.

Title: "life is live two"
Autor: NASRI, Behnam - IRAN, ISLAMIC REP.

© - Salon First International Contest Fotogroep Pallieter

Title: "In front"
Autor: KEURLINCKX, Els - BELGIUM

Title: "Sweeping"
Autor: KEURLINCKX, Els - BELGIUM

Title: "Ship Men"
Autor: MOTALEBI, Masoud - IRAN, ISLAMIC REP.

Title: "MALDIVES-2"
Autor: SAXENA, Sudhir - INDIA

© - Salon First International Contest Fotogroep Pallieter

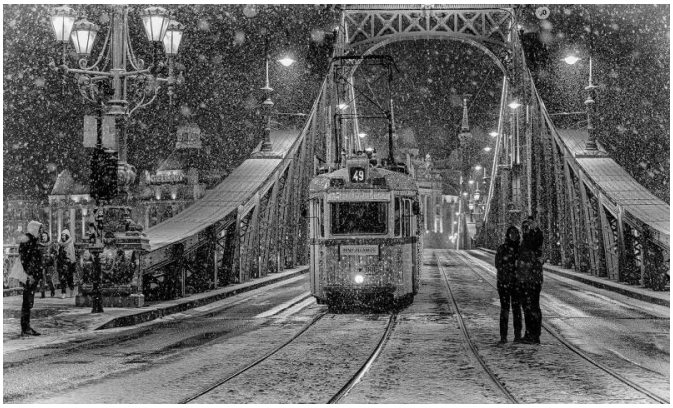

Title: "Snow In Budapest"
Autor: JAKUS, Csaba - HUNGARY

Title: "The Eagles are Coming"
Autor: O´CONNELL, Sue - UNITED KINGDOM

Title: "Gathering of Elders"
Autor: O´CONNELL, Sue - UNITED KINGDOM

Title: "Bromo"
Autor: MOUSSU, Véronique - FRANCE

© - Salon First International Contest Fotogroep Pallieter

Title: "Educación en la India"
Autor: GALINDEZ, Susana - ARGENTINA

Title: "Preparando pan Naam"
Autor: GALINDEZ, Susana - ARGENTINA

Title: "Foggy Morning"
Autor: SUMARIA, Sarita - UNITED ARAB EMIRATES

Title: "Grand Mosque"
Autor: SUMARIA, Sarita - UNITED ARAB EMIRATES

Title: "Toeschouwer"
Autor: VANDEBROECK, Jhony - BELGIUM

Title: "Boerderij in IJsland"
Autor: VANDEBROECK, Jhony - BELGIUM

Title: "Pottery Maker"
Autor: ALMESHAL, Aqeel - BAHRAIN

Title: "Mont saint Michel"
Autor: LEGODEC, Yannick - FRANCE

© - Salon First International Contest Fotogroep Pallieter

Title: "Stone age"
Autor: LEGODEC, Yannick - FRANCE

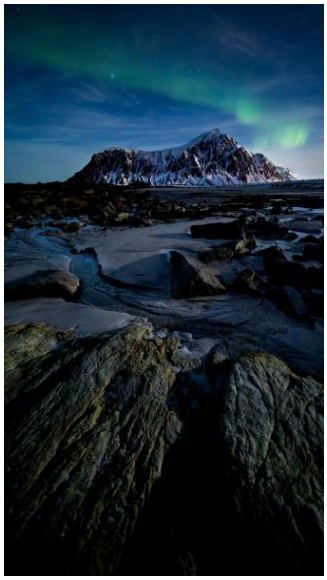

Title: "A night in paradise"
Autor: LEGODEC, Yannick - FRANCE

Title: "The travelers"
Autor: SINELNIKOV, Aleksandr - UKRAINE

Title: "Mam xoi 1"
Autor: HUYNH NAM, Dong - VIET NAM

© - Salon First International Contest Fotogroep Pallieter

Title: "Giffaumont"
Autor: DUMANGIN, Jacky - FRANCE

Title: "Mers les Bains"
Autor: DUMANGIN, Jacky - FRANCE

Title: "ENCLOSURES"
Autor: LAM, Kam Wing - HONG KONG

Title: "PASSAGE COMPILERS"
Autor: LAM, Kam Wing - HONG KONG

Title: "BAGAN"
Autor: MARTIN-GUILLOU, Gilbert - FRANCE

Title: "Dubai at Dawn"
Autor: NAYAK, Kumble Mahendra - UNITED ARAB EMIRATES

Title: "Keoladeo National Park"
Autor: NAYAK, Kumble Mahendra - UNITED ARAB EMIRATES

Title: "Downtown Dubai"
Autor: NAYAK, Kumble Mahendra - UNITED ARAB EMIRATES

© - Salon First International Contest Fotogroep Pallieter

Title: "Village sheep"
Autor: JAZINI, Ehsan - IRAN, ISLAMIC REP.

Title: " magnificence of desert"
Autor: MEHRAFSHAR, Babak - IRAN, ISLAMIC REP.

Title: "colorful village"
Autor: MEHRAFSHAR, Babak - IRAN, ISLAMIC REP.

Title: "Swayambhunath"
Autor: GOSSELIN, Robert - BELGIUM

© - Salon First International Contest Fotogroep Pallieter

Title: "Ontluizen"
Autor: GOSSELIN, Robert - BELGIUM

Title: "Cottage and Chapel"
Autor: KRUNO, Schmidt - GERMANY

Title: "The Lighthouse"
Autor: KRUNO, Schmidt - GERMANY

Title: "Clouds over Faeroer"
Autor: KRUNO, Schmidt - GERMANY

© - Salon First International Contest Fotogroep Pallieter

Title: "Migration"
Autor: JOOSTEN, Lus - BELGIUM

Title: "We r 5"
Autor: BASU, Arnab - UNITED ARAB EMIRATES

Title: "Majestic City"
Autor: BASU, Arnab - UNITED ARAB EMIRATES

Title: "Wilderness"
Autor: BASU, Arnab - UNITED ARAB EMIRATES

© - Salon First International Contest Fotogroep Pallieter

Title: "Sunset tea"
Autor: BORDES-PAGES, Gilles - FRANCE

Title: "Don nang"
Autor: TRAN MY, Chau - VIET NAM

Title: "Cuoc song mien bien"
Autor: TRAN MY, Chau - VIET NAM

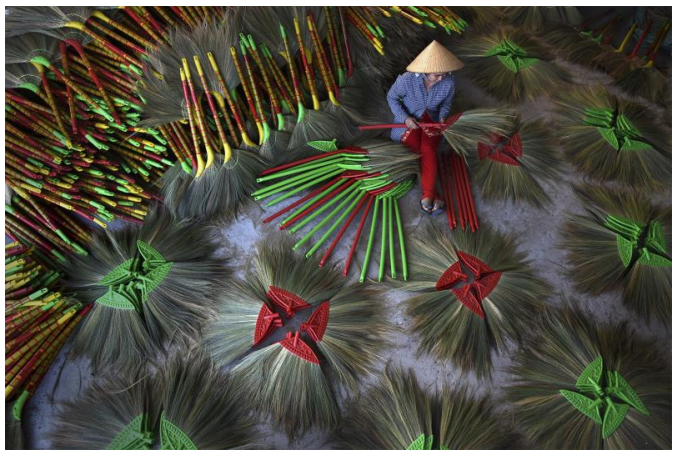

Title: "Nghe truyen thong"
Autor: TRAN MY, Chau - VIET NAM

© - Salon First International Contest Fotogroep Pallieter

STATISTICS

AWARDED WORKS

Country	Author	Section	Works	Award
AUSTRIA	PILLIK, Manfred	Open Colour	Kopfueber	Pallieter Diploma
		Open monochrome	Aufschlag	CEF Bronzed Medal
		Laugh, smile, good moo...	Hallo	CEF Diploma
AZERBAIJAN	JAFAROV, Ilgar		The joy of the coach	CEF Diploma
BELGIUM	APERS, Marc	Open monochrome	Girl with hat	Pallieter Diploma
	BJORN, Plovie	Open Colour	Spaanse skiër	Pallieter Diploma
		Travel, color or monoc...	Modern talk	Pallieter Diploma
	BLEYEN, Livinus	Open Colour	Sunrise Reitdiephaven	CEF Bronzed Medal
	D´AUBIOUL, Jan	Open monochrome	Erasmus brug Rotterdam	Pallieter Diploma
	DE DECKER, Ivo	Travel, color or monoc...	Horseriding in Landmannalaugar	GPU Ribbon
	DE FRAINE, Jozef		IN DE WOESTIJN	FIAP Golden Medal
	DE GROEN, Maurits	Open Colour	piramides	GPU Ribbon
		Open monochrome	time	Pallieter Diploma
	DE POOTER, Bart		Acro Niel 6	Pallieter Diploma
	DE WILDE, Eddy	Open Colour	La coupole	FIAP Golden Medal
	DE WIT, Dirk	Open monochrome	Mystery girl	ISF Diploma
	JOOSTEN, Lus	Laugh, smile, good moo...	relax break	BFF-FBP Golden medal
		Travel, color or monoc...	Migration	FIAP Ribbon
	KYNDT, Daniel	Open Colour	Seal in the snow	BFF-FBP Bronze medal
	ROTSTEIN, Alain	Laugh, smile, good moo...	Balinaise et son enfant	Pallieter Diploma
	SIMON, Claude	Open Colour	Luna in black	GPU Golden Medal
	STALMANS, Luc		The Rope	BFF-FBP Golden medal
	STROOBANTS, Katia	Travel, color or monoc...	Daily life in Cuba	Pallieter Diploma
	VAN COILLIE, Jean Pierre		Feest	ISF Diploma
	VANDEBROECK, Jhony		Toeschouwer	Pallieter Diploma
	VREYE, Magda	Open Colour	wormpje geven	Pallieter Diploma
	WELLENS, Eddy	Open monochrome	to the light	BFF-FBP Bronze medal
CHINA	LIU, Xiaoling	Laugh, smile, good moo...	a Nepalese old woman - 4 years after the earthquake	ISF Diploma
ESPAÑA	ANDRES CANTARERO, Roberto	Open monochrome	Anciano	FCF Bronzed Medal
	BARREIRO RODRIGUEZ, Manu		Lonely Coffee	ISF Diploma
	BARRIO , Luis Maria	Travel, color or monoc...	LI RIVER 02	GPU Ribbon
	FRIAS PEREZ, Carlos	Open monochrome	Se acabó el helado	FIAP Ribbon
	HERRERO ZARZOSO, Fernando		Urbs I	GPU Ribbon
		Travel, color or monoc...	Al caer la noche II	FIAP Ribbon
	JUSTICIA CELDRAN, Pedro Jose	Open Colour	despedida	Pallieter Diploma
	LACUNZA NASTERRA, Txema		El mirón	FIAP Ribbon
		Laugh, smile, good moo...	Holi a tres	BFF-FBP Bronze medal
		Travel, color or monoc...	Guardia de noche	CEF Diploma
	LAGUNA JIMENEZ, Juan	Open Colour	entierro en la niebla	FIAP Ribbon
		Travel, color or monoc...	Lofoten casetas Reine 88	CEF Bronzed Medal
	MARTINEZ, Gus	Open Colour	Looking Fog in the rain	CEF Diploma
	MIMÓ BAYÓ, Joan	Open monochrome	Ping Pong	FIAP Ribbon
	MOLIST I VILANOVA, Josep Maria	Laugh, smile, good moo...	Carrer BCN	ISF Golden Medal
	MORALES CLAVIJO, Fernando	Open monochrome	BAJO LA NIEBLA	BFF-FBP Golden medal
	MUÑOZ RAMOS, Francisco	Travel, color or monoc...	Nomadas	Pallieter Diploma
	PLANAS SALVADOR, Mª Victoria		Pluja tropical	GPU Golden Medal
	REMOLÀ PAGÈS, Lluís		Kalfshamarsviti	FCF Bronzed Medal
FINLAND	SIMONEN, Pia	Laugh, smile, good moo...	Yellow umbrella	Pallieter Diploma
FRANCE	BAILLY, Michel	Travel, color or monoc...	elle dort	BFF-FBP Bronze medal
	LACALM, Marie	Laugh, smile, good moo...	Folies bergères	Pallieter Diploma
	MURIEL, Rebola		avo querido	CEF Bronzed Medal
GEORGIA	ZVIADADZE, Natalia		Excellent hairstyle	GPU Ribbon
GERMANY	BUECKER, Holger	Open monochrome	Graf Lindorf of Coppelius	CEF Diploma

Country	Author	Section	Works	Award
GERMANY	KOEPF, Achim	Travel, color or monoc...	Yamal 535	CEF Diploma
	POURMORADI, Rasoul	Laugh, smile, good moo...	look at me A	Pallieter Diploma
GREECE	CHALKIADAKIS, Michail		Lunch Time bw	FIAP Ribbon
HONG KONG	PANG, Kwan Wai Simon	Open Colour	Aurora at the Church	FCF Bronzed Medal
HUNGARY	KEREKES, István		Tearful eyes	ISF Diploma
		Laugh, smile, good moo...	Irinka and Lisa	ISF Diploma
		Travel, color or monoc...	Road to home	Pallieter Diploma
INDIA	BASAK, Abhishek	Open monochrome	DEEPLY FOCUSED	CEF Diploma
	MARATHE, Suniel	Open Colour	CHARISMATIC NIKITA	CEF Diploma
IRELAND	MARTIN, Ita		A WINTER EVENING IN NORWAY	ISF Diploma
	STRAPEC, Michael		follow your leader	ISF Golden Medal
		Open monochrome	Never forgotten	GPU Golden Medal
LUXEMBOURG	DAEMEN, Harry	Travel, color or monoc...	Weissenstein	ISF Golden Medal
	GRETHEN, Jean-Jacques		Las Bardenas	ISF Diploma
MACAO	LAM, Choi-Cheun	Laugh, smile, good moo...	Two boys with Banana Leaf	GPU Golden Medal
	TAM, Chan Ieong	Open monochrome	Children21	FIAP Golden Medal
		Laugh, smile, good moo...	Happy Students3	FIAP Ribbon
NETHERLANDS	LYBAERT, Daniel		Stiekem	FIAP Golden Medal
POLAND	DUBIEL, Cezary	Open Colour	Architects Dream1	Pallieter Diploma
		Open monochrome	IN BERLIN OVER THE SPREE1	GPU Ribbon
ROMANIA	RUSU, Rusu Adela Lia	Open Colour	POETRY	GPU Ribbon
SLOVENIA	DOBERLET, Vasja	Laugh, smile, good moo...	Fling	Pallieter Diploma
	GORIČAN, Benjamin	Travel, color or monoc...	Kirkjufell	BFF-FBP Golden medal
TURKEY	KARAIBIS, Birol	Laugh, smile, good moo...	children	GPU Ribbon
UNITED KINGDOM	FRYER, Alison J	Open monochrome	In the Window	Pallieter Diploma
	MOHANRAJ, Arun		STRENGTH	ISF Golden Medal
VIET NAM	VU, Manh Cuong	Laugh, smile, good moo...	JOY NOSTALGIC	FCF Bronzed Medal

© - Salon First International Contest Fotogroep Pallieter

SELECTED WORKS

Country	Author	Section	Works
ARGENTINA	GALINDEZ, Susana	Open Colour	Al compás de la bigüela
		Open monochrome	Espiral a la luz
		Travel, color or monoc...	Educación en la India
			Preparando pan Naam
	MONTIVERO, Raul	Open monochrome	En el Atrio
			Puna Catamarqueña
			SERRANÍAS
		Travel, color or monoc...	Salar ARIZARO
	SOMMA, Luis Fernando	Laugh, smile, good moo...	Guille
		Travel, color or monoc...	York Station
AUSTRALIA	BOYNTON, Mieke	Open Colour	Eystrahorn
			The Textures of Winter
	CASEY, Bronwen	Laugh, smile, good moo...	Family Festivities
			Mixed Emotions
		Travel, color or monoc...	Loch Ard Gorge
			Lucky Sighting
			Shipwreck Coast
	NORRIS, David	Open Colour	Autumn Beauty
			Maggie Highkey
		Laugh, smile, good moo...	Mostly Happy
		Travel, color or monoc...	Pavilion Sunset
	PERERA, L D Dinesh Rukmal Ayantha	Open Colour	Saints 2
		Open monochrome	My balance
	SLEZAK, Elizabeth	Open Colour	Bubble Flowers
AUSTRIA	LAHODNY, Hans		Red Windows
		Laugh, smile, good moo...	Smile
		Travel, color or monoc...	Count Money
	PICHLER, Daniela	Open Colour	Castle
	PICHLER, Thomas		Goali Foul
			Look
			Orange
	PICHLER, Daniela	Open monochrome	Nikka13
	PICHLER, Thomas		Leonella
			Nika
		Laugh, smile, good moo...	Little Star
	PILLIK, Manfred	Open Colour	Kopfueber
			Poker
			Zwei Fliegen
		Open monochrome	Aufschlag
			Bereit
			Oma und Enkelin
		Laugh, smile, good moo...	Autodromfahrt
			Beim Strassentheater
			Clown
			Hallo
		Travel, color or monoc...	Jausenzeit
			Umgang
	THEO, Streitfelder	Laugh, smile, good moo...	Kleiner Fotograf
AZERBAIJAN	JAFAROV, Ilgar		Celebration of champion
			The joy of the coach
			Victory ball
			Winner emotions
BAHRAIN	ALMESHAL, Aqeel	Open monochrome	Smoking Man BW

Country	Author	Section	Works
BAHRAIN	ALMESHAL, Aqeel	Travel, color or monoc...	Pottery Maker
BANGLADESH	IQBAL, Ibrahim M.	Open Colour	FAITH
		Laugh, smile, good moo...	DEVINE
		Travel, color or monoc...	EnD OF THE SHOw
BELGIUM	AERTS, Bart	Open Colour	Legal Alien
	APERS, Marc	Open monochrome	Escape route
			Feelings
			Girl with hat
			The stairway
	BJORN, Plovie	Open Colour	Return home
			Spaanse skiër
			White Turf races
		Travel, color or monoc...	Doing the dishes
			Kameel zonsondergang
			Modern talk
			U-bein bridge
	BLEYEN, Livinus	Open Colour	Covered With Snow
			Runaway Boy
			Sunrise Reitdiephaven
		Open monochrome	Inzell Church
	BONNÉ, Noël	Open Colour	Eating dust_3149
			Feeding hop_6461
			Pair in love_7448
	BRIDTS, Chris		dancer on the move 1
			dancer on the move 3
	CALLENS, Frank		Blaakse Bos
			Contemplation
			Lake Rotoiti
		Open monochrome	Nona & Babette
			The Lonely Palace of Versailles
	COCHAIN, Vincent	Open Colour	YNP_8078_MHST
	COEN, Tejo		Ghuys Bram
			Michelle Jenneke
			My Best Friend
		Open monochrome	Chumney Akeem
			Hammer Throw
			Pole Vault
	COSIJNS, Gerard	Open Colour	ijsvogel met vis
			Inzell 1
			twee visarenden
			vlechtje
		Open monochrome	arend en kraai
			vliegende uil
	CUPPENS, Jos		Bedelen met kind
	CUPPENS, Ivo	Travel, color or monoc...	Kamelmarkt
			Schaapsherder
			Trein
	D´AUBIOUL, Jan	Open monochrome	Erasmus brug Rotterdam
	DE BONDT, Wilkie	Open Colour	DANCE CONTEST
			PHIL
		Open monochrome	TEVE RAFTSCHOOL 2
			VERANCLASSIC
	DE DECKER, Ivo	Open Colour	dark world

© - Salon First International Contest Fotogroep Pallieter

Country	Author	Section	Works
BELGIUM	DE DECKER, Ivo	Open monochrome	arya
		Laugh, smile, good moo...	holi Kathmandu
		Travel, color or monoc...	Horseriding in Landmannalaugar
			sheep on the run
	DE FAUW, Aurele	Open Colour	In het water
		Open monochrome	Handschrift
	DE FRAINE, Jozef	Open Colour	110 M HORDEN
			BURLEND HERT
			HAPJE
			VIER OP EEN RIJ
		Open monochrome	ADEMNOOD
			DUIKBRIL
			GEBUKT
			KLAAR OM TE LANDEN
		Laugh, smile, good moo...	BLONDIE
			LACH
		Travel, color or monoc...	BINNENKOER
			FAMILIE
			IN DE WOESTIJN
	DE GROEN, Maurits	Open Colour	endless
			going home
			piramides
		Open monochrome	crossing stairs
			stairs
			time
	DEHARRE, Frédéric	Open Colour	Presque belges
		Travel, color or monoc...	Highline vue du pont de Brooklyn
	DE LEGHER, Eddy	Open Colour	Calatrava vis
	DE POOTER, Bart		Hoog op de balk
			Meisjes 3 #2
			Playing with Flower 7
		Open monochrome	Acro Niel 6
			Zeestern 4
		Laugh, smile, good moo...	Opa
		Travel, color or monoc...	Aurora Borealis Skagsanden Beach 4
			Breskens 2
			Red Cabin 3
			Tree by river
	DE WILDE, Eddy	Open Colour	Bellisima 1
			La coupole
			Melodia
		Open monochrome	The winner
	DE WIT, Dirk	Open Colour	Begging
			Look forward to
		Open monochrome	Mystery girl
			Questioning eyes
			Sunk away in thoughts
	D´HANENS, Mark		Heidi
	GOEMAN, Karel		Jump
			Mediteren
	GOSSELIN, Robert	Open Colour	Dorstige eekhoorn
		Open monochrome	Guido
		Travel, color or monoc...	Ontluizen

© - Salon First International Contest Fotogroep Pallieter

Country	Author	Section	Works
BELGIUM	GOSSELIN, Robert	Travel, color or monoc...	Swayambhunath
	HOUMAN, Rob	Open Colour	Deux freres
			Les nez serieux
			Violon sur clavier
	INGRID, Maes		Dirty game
			Turtle and friends
		Open monochrome	Surprissed
	JANSSENS, Mieke	Open Colour	waiting
	JOOSTEN, Lus		being different in Antwerp
			newspaper man
		Open monochrome	Carport Zebra
			stepladder in daylight
		Laugh, smile, good moo...	relax break
		Travel, color or monoc...	Migration
	JOS, Meubis	Open monochrome	Holy Man
	KEURLINCKX, Els	Open Colour	Highland Games
			Tug of war
		Open monochrome	Masi
		Laugh, smile, good moo...	BEE
			Briddashram smile
			Stoned
			When the lady smiles
		Travel, color or monoc...	In front
			Sweeping
	KYNDT, Daniel	Open Colour	Clearance
			Seal in the snow
			Sea sacrifice
			Snake
		Open monochrome	Polar bears
			Stripes
	LACROSSE, Jean	Open Colour	En toute pudeur
		Open monochrome	New Joyce
	LEYSEN, Beatrice		KIARA
			Wie fotografeert wie
		Laugh, smile, good moo...	Iranese ladies
	MARCEL, Beauraind	Open Colour	Art supperficiel
			Reine de beauté
		Laugh, smile, good moo...	La pluie du poete
	MICHIELS, Jos	Open Colour	Last sun
			lofoten A
	MOORTGAT, Wim		Some tea my dear
		Open monochrome	Girls Dinner
	OORTHUYS, Andre	Travel, color or monoc...	Frying
	PATRY, Wim	Open Colour	benzine in de mist
	PETER, Rijk		2.Envol
	REYNAERT, Jozef		St.Ferreol
			Weerspiegeling
		Open monochrome	Eeckhoorn
			Havik
			Kerkje
			New-York
		Laugh, smile, good moo...	Oudjes
		Travel, color or monoc...	Draagsters

© - Salon First International Contest Fotogroep Pallieter

Country	Author	Section	Works
BELGIUM	REYNAERT, Jozef	Travel, color or monoc...	Monument Valley
			Muur
			Tijgermuts
	RIGUELLE, Jean-Jacques		Kanaan N/a´an ku sé desert
			Roys peak
			Tongariro lakes
	RIKIR, Philippe	Open monochrome	Stéphanie
	ROTSTEIN, Alain	Open Colour	Le chemin des moulins
			Trio
		Open monochrome	Corvée patates
			Puissance
		Laugh, smile, good moo...	Balinaise et son enfant
	SIMON, Claude	Open Colour	Luna in black
			Wreck Zeila in the storm
		Laugh, smile, good moo...	Himbas clap their hands
		Travel, color or monoc...	Moro Kakuve
	STALMANS, Luc	Open Colour	After the Kings Battle
			Somnium Verum Evadit
			The Chameleon Soul
			The Rope
		Open monochrome	The Piano II
			Translucent hypnosis
			XXLVMCMXC
	STROOBANTS, Katia	Open Colour	The Chair
		Travel, color or monoc...	Daily life in Cuba
			Winterse Lofoten
	TALLIER, Frederic	Open Colour	BELLE EPOQUE
		Open monochrome	SEUL FACE A LA MER
	TEDDY, Denys	Open Colour	4.Tempête
	TIENNEBRUNNE, Franck		A man with a cap
			Golden Eye
		Open monochrome	Femme au corset
			Femme aux tresses
	TORFS, Hugo	Open Colour	Kafajas
			PeterS
	VAN COILLIE, Jean Pierre		Raak
			Woestijntrek
			Young family
		Travel, color or monoc...	Feest
			Geitenhoedster
			Verkoopsters
			Woestijn
	VANDEBROECK, Jhony	Open Colour	Bek vol pluimen
			Zwevende Raaf
		Travel, color or monoc...	Boerderij in IJsland
			Toeschouwer
	VAN DE MEERSCHE, Xavier	Open Colour	Enfant de la bourgeoisie - 6677
			The beach bar - 1091
		Open monochrome	Dernier départ - 9241
	VAN DEN BOSCH, Carla	Open Colour	Bubbles & reflections
			Milkguy
			Star reaches the stars
		Open monochrome	Hungry Birds

© - Salon First International Contest Fotogroep Pallieter

Country	Author	Section	Works
BELGIUM	VAN DEN BOSCH, Carla	Open monochrome	Shapes
	VANDER MEULE, Sonja	Open Colour	pluimstaart
			ready to leave
		Open monochrome	in the station
	VAN DESSEL, Frederik	Open Colour	Gustje
			Rond Punt
			Verkocht
			Verlaten Hoeve
		Open monochrome	Magie
			New-York
			Ochtendwandeling
	VANDEVENNE, Jenny	Open Colour	reine
		Open monochrome	nachtwacht
			sneeuwstorm
	VAN HAM, Leon	Open Colour	Antwerp
			concerto
			Walk in Snow
	VANROY, Simon		Moonwalker
			Wauw!
	VAN TENDELOO, Dis		Brimstone
			First start
			On a stick
		Open monochrome	Rejection
	VERCAMMEN, Willy		Brussel
	VEREECKEN, José	Open Colour	PAARDEN AAN ZEE
	VERWERFT, Julien	Travel, color or monoc...	Money-poney
	VREYE, Magda	Open Colour	verspringen
			wolken dek
			wormpje geven
		Open monochrome	afghanen race
			Vithal&Zytha
		Laugh, smile, good moo...	honden liefde
	WELLENS, Eddy	Open Colour	bureau la defense
			dawn of a new world
			red escape
			red ziggi
		Open monochrome	saint-malo
			to the light
CHILE	SANGUINETTI, Hajime		después del terremoto
		Travel, color or monoc...	caminando entre montañas
			montaña siete colores
			tortel
CHINA	HE, Yunsheng	Open Colour	Kidnap
			Painter
	HUANG, Xiaowen		Fan soul
			Shepherd
		Open monochrome	Moving and quiet
		Laugh, smile, good moo...	Flying
			Warm
	LI, Ming		Girl with the lamb 2
			Happy echelon
		Travel, color or monoc...	Beautiful scenery in Jiangnan
	LIU, Xiaoling	Open Colour	Immersed in memories

© - Salon First International Contest Fotogroep Pallieter

Country	Author	Section	Works
CHINA	LIU, Xiaoling	Open Colour	Looking forward to
		Open monochrome	Heydar Aliyev Cultural Centre
		Laugh, smile, good moo...	a Nepalese old woman - 4 years after the earthquake
			colorful world
			old man in the mirror
	ZOU, Limin	Open monochrome	Yuliana
CROATIA	MARTIĆ, Nenad		Family ID
CYPRUS	CONSTANTINOU, Costas	Open Colour	Rush Hour
	ELIADES, Irene		FOGGY WET WINDOW
			SOPHIA
		Open monochrome	DUST
	EVIRGEN, Mustafa	Open Colour	Frames
		Open monochrome	Bodyguard
			Rituel
		Travel, color or monoc...	Baker Street Station
	GREGORIOU, Ricos Andreas	Open Colour	Creepy Portrait
			Freedom in Performing
			Sensations to the Max
	HADJIPAVLOU, Thanasis	Open monochrome	Dream without fear
		Travel, color or monoc...	A peaceful world
	ILERI, Tevfik	Open Colour	FACE TO FACE
		Laugh, smile, good moo...	DAYDREAMING
	KYPRIANOU, Klea	Open Colour	Black and White In Motion
		Open monochrome	Still Life 2
	SAVERIADES , Alexis	Travel, color or monoc...	Visiting the shipwreck
			Waking up to Vasco Da Gama
CZECH REPUBLIC	MIKSIK, Ivan		Moravian chapel
			Tourists at Madeira
DENMARK	LEVI, Gilboa	Open Colour	QUARRL
		Open monochrome	LONNEI
			ROUND TOWER-2
	LYNGSIE, Jes	Laugh, smile, good moo...	Rice Girl A
	SUSZKIEWICZ, Ole	Open Colour	Blue Hour
			Harmonica Clown
		Open monochrome	3 Runners
			Tree of Life
			Upstairs 4
DOMINICAN REPUBLIC	MOLINA, Oga	Travel, color or monoc...	El Bereber
			My Little Store
ESPAÑA	AGUILERA VILAMAJÓ, Neus	Open Colour	HOME DE LES ROQUES
		Open monochrome	BARRIKA
		Laugh, smile, good moo...	FAMÍLIA
			NENS AMB BICICLETA
	ALASRAKI ALBERTI, Carles	Open Colour	CUINERA RURAL
		Open monochrome	BOIRA
			JOHN
		Laugh, smile, good moo...	FENT PA
			QUE DICES ???
			VENDEDOR DE COCHES
		Travel, color or monoc...	CUINER
			SAHARA
	AMARÉ SANCHO, Begoña		Esteiro
			Sunset in Zamora

© - Salon First International Contest Fotogroep Pallieter

Country	Author	Section	Works
ESPAÑA	AMUCHASTEGUI ESNAOLA, Jose Angel	Open Colour	Bakarrik
		Open monochrome	Calle Juela
			Vacio
			Zalcia
		Laugh, smile, good moo...	Campeonas
			Celebración
		Travel, color or monoc...	El Paso
	ANDRES CANTARERO, Roberto	Open Colour	Banco en el bosque
			Durmiendo
			El carro
		Open monochrome	Anciano
			El columpio
	ARACIL ROUX, Luis	Open Colour	BOXEO 5
			NINETTE 604
			PASEANDO
		Open monochrome	BOXEO 15
			HOMELEES 20
	BADENAS BUENO, Bernardo		Lectura
	BARBANY BOSCH, Toni	Open Colour	bombeta quinque
			caiguda
			salto letal
		Open monochrome	bombetes
			fantasia
		Travel, color or monoc...	casa mila
			sofia
	BARREIRO RODRIGUEZ, Manu	Open Colour	Roca y Piel
		Open monochrome	Aves en Calma 02
			Historias de un tren 16
			Lonely Coffee
			Miriam 02
		Laugh, smile, good moo...	Con aceite todo va mejor
			Indian Child 01
			Los Mejores Amigos
			Que rico Helado!!
		Travel, color or monoc...	El Niño de la Ventana
			La Flautista de Orchha
			Monjes Birmanos 01
	BARRIO , Luis Maria	Open monochrome	INFINITE SADNESS
		Travel, color or monoc...	LI RIVER 02
			TEJEDORA DE REDES
	BONALLACH, Jaume	Open Colour	asfixia
			El fin del Mundo
			Machismo
		Laugh, smile, good moo...	Camino del cadalso
		Travel, color or monoc...	Se avecina tormenta (Marruecos)
			Tintorería de pieles (marruecos)
	BRIZ PONCE, Carlos	Open Colour	Ascendiendo
	BUXÓ BRIQUETS, Joan		Amantadina
			Raigs de sol
		Open monochrome	Explotació
			La sortida
	CASELLAS PLA, Isabel		Sanatori10
	CERVERA MERLO, Juan Miguel	Open Colour	Mujer en la escalera

© - Salon First International Contest Fotogroep Pallieter

Country	Author	Section	Works
ESPAÑA	CERVERA MERLO, Juan Miguel	Open monochrome	Escalera
			Sola
	CHECA COLMENA, Javier	Open Colour	Contemplando
			Ella el cielo y Roca
			Pequeño Carbonero
		Open monochrome	Bahiya
		Laugh, smile, good moo...	Preciosa Sonrisa
		Travel, color or monoc...	Bayswater
			Diagonales
			Iglesia en la Nieve
	CHOLIZ, Santiago	Open Colour	rugby 06
		Open monochrome	athletics 16
	COCA ÁVILA, Francisco Javier	Open Colour	El negocio
			La ferretería
		Open monochrome	El secreto
			Espejos infinitos
			La peluqueria
			Waiting
	COLELL CANES, Ramon	Open Colour	segueix el cami
		Open monochrome	cremallera
		Laugh, smile, good moo...	escuma
	CORBELLA MARQUEZ, Eva	Open Colour	ARTFUSION II
			PINK REBEL
	CUMINAL MOLLERA, Lluís	Open monochrome	Dins el trenc
	DIAZ MARTINEZ, Ruben	Open Colour	Last lights
			Perfect conexion
	DIEZ DE LOS RIOS LOPEZ, Jose		A LA LUZ DEL INCIENSO
			EL MONJE
		Open monochrome	LA CARA DE LA MUERTE
		Laugh, smile, good moo...	ALEGRIA
	ELARRE SASTRE, Gorka	Open Colour	Lector empedernido
			Piscolabis
		Open monochrome	El pianista
			Funambulista eléctrico
	ESTEFANIA FLAÑO, Jose Alfredo	Open Colour	CONTRA LA ARENA
			CONTRA VIENTO Y MAREA
			EN FORMACION
		Open monochrome	MURO EN LAS ROCAS
		Laugh, smile, good moo...	ALEJANDRA Y VICTOR
	FONT VILA, Daniel	Open Colour	Matern
		Laugh, smile, good moo...	L´àvia
			Petit traginer
			Retrobament
	FRIAS PEREZ, Carlos	Open Colour	El paso del tiempo
		Open monochrome	A 3 bandas
			Se acabó el helado
			Serena mirada
		Laugh, smile, good moo...	Inocente sonrisa
			Sonrisa de un payaso
			Sonrisas
		Travel, color or monoc...	El barbero
			Estudiante
	GARCIA PITARCH, Pili	Open Colour	Encadenada

Country	Author	Section	Works
ESPAÑA	GARCIA PITARCH, Pili	Open Colour	Vendedora
		Open monochrome	Lois
	GARCÍA REDONDO, Antonio		Con orgullo
			Entre rejas
	GARRIDO VILAJUANA, Frederic		Mariam_01
			Vital Food_04
		Laugh, smile, good moo...	Widows
		Travel, color or monoc...	RedFes
			Smoke
	GASKON MARAÑÓN, Oskar	Open Colour	La ventana indiscreta
		Laugh, smile, good moo...	Sonrisa animal
			Sonrisa de color
		Travel, color or monoc...	Esperando al tren
			Historias de la estación
	GIL RAGA, Joan	Open Colour	Bodyguard
		Laugh, smile, good moo...	Happy
			Vinaros
	GÓMEZ SASTRE, Joaquín	Open monochrome	DAPAONG KIDS
		Travel, color or monoc...	BLUE LAND
	GOMILA MULET, Joan Antoni	Open monochrome	Defending bw
		Laugh, smile, good moo...	An special day
			Victory
		Travel, color or monoc...	Watching the night
	GUIJARRO CARRIL, Tino	Open Colour	Fallen Goddess
			Yulia tras el cristal
		Open monochrome	Niemeyer 1
		Laugh, smile, good moo...	Selfie al correfoc
	HEREDIA GONZÁLBEZ, Miguel	Open Colour	Captura
	HERRERO ZARZOSO, Fernando		El Sol
			Llamada perdida
			Peti
		Open monochrome	Bailar como pájaros
			Urbs I
			Urbs II
		Travel, color or monoc...	Al caer la noche II
			Redes I
			Redes II
	HIGUERAS GARCIA, Juan Francisco	Open Colour	Siluetas en azul
		Open monochrome	El espejo
	JUSTICIA CELDRAN, Pedro Jose	Open Colour	despedida
			pucheros
		Open monochrome	fronteras
			pasos
			saludos
		Laugh, smile, good moo...	esperando
			la niña
			mama noel
			sirena
	LACUNZA NASTERRA, Txema	Open Colour	Duro y delicado a la vez
			El mirón
			Libro con luz
			Spartan 88240
		Open monochrome	El puente

Country	Author	Section	Works
ESPAÑA	LACUNZA NASTERRA, Txema	Open monochrome	Line Out
		Laugh, smile, good moo...	Abrazo traicionero
			Castellers i Holi
			Holi a tres
			Pompas de jabon
		Travel, color or monoc...	Atardecer en el lago Bled
			Atardecer en Meteora
			Guardia de noche
	LAGUNA JIMENEZ, Juan	Open Colour	entierro en la niebla
			Iluminación en el mar
			Simetría roja y verde
		Open monochrome	Evaristo 3
			punos
			simetria en bn 3
		Laugh, smile, good moo...	Que riza
		Travel, color or monoc...	Bici i neu
			Bleu blanc rouge
			flakstad beach 513
			Lofoten casetas Reine 88
	LEANDRO SERRANO, Luis	Open Colour	Crosswalk 2
			Loneliness
		Open monochrome	In search of new horizons
			The Albufera
			Train ride
		Laugh, smile, good moo...	Holly Barcelona
		Travel, color or monoc...	Sunrise of the Taj Mahal
	LLORCA MARTINEZ, Jorge	Open monochrome	La Ilusion
			Tomando el Sol
		Travel, color or monoc...	Marruecos
			Marruecos 2
	LOPEZ CEPERO MATEOS, Manuel	Open Colour	MANOS A LA OBRA
		Open monochrome	ARRASTRANDO SU PASADO
			NO HAY FUTURO
			RECUERDOS
		Travel, color or monoc...	CHOUWARA
			PIELES
	MARTÍN BLANCO, José	Open Colour	Cormoranes
		Open monochrome	Rural 1
			Rural 4
		Travel, color or monoc...	Por tierra de Alba
	MARTINEZ, Gus	Open Colour	Alone in night
			Cyti sunset
			Looking Fog in the rain
			Night walkers
	MARTÍNEZ ANIESA, Luis	Open monochrome	Lakshmi
		Laugh, smile, good moo...	Euria editen du
	MARTI ROCABRUNA, Llorenç	Open Colour	jumping
		Open monochrome	quietness
	MIMÓ BAYÓ, Joan	Open Colour	Domina
			La novia
			La senyora
		Open monochrome	Nu
			Ping Pong

© - Salon First International Contest Fotogroep Pallieter

Country	Author	Section	Works
ESPAÑA	MIMÓ BAYÓ, Joan	Open monochrome	Rita
		Laugh, smile, good moo...	Panic al GRAFFITI
		Travel, color or monoc...	Hotel VELA
			NOVA YORK II
	MOLIST I VILANOVA, Josep Maria	Open Colour	Crepuscle
			Fira Barcelona
		Open monochrome	Gratacels
		Laugh, smile, good moo...	Amigues
			Carrer BCN
		Travel, color or monoc...	Festa del Pi bous Centelles
			Guardiola de Bergueda
	MONTSERRAT, José María	Open Colour	Superación
			Tenacidad
		Open monochrome	El Pirata
		Laugh, smile, good moo...	Pilla,pilla
	MORALEDA DÍAZ , Montserrat		Bañandose
			que timido
		Travel, color or monoc...	La ducha
			Las mazorcas
	MORALES CLAVIJO, Fernando	Open monochrome	BAJO LA NIEBLA
			HUEVO DE AVESTRUZ
		Laugh, smile, good moo...	AZUL Y NEGRO
			CASCAMORRAS CON SALTOS
			ENAMORADOS EN NEGRO
		Travel, color or monoc...	CHILABA BLANCA
			CUBA 2
	MORALES OGALLA, Gaspar	Open Colour	El Barco
	MUÑOZ ALBA, José A.	Open monochrome	Carro de cartones
		Laugh, smile, good moo...	Carnaval07
			Rokera
			Triunfo
		Travel, color or monoc...	Atardecer azul
			Donde el Senia sale al mar
	MUÑOZ RAMOS, Francisco	Open Colour	La Ceguera
		Open monochrome	La Ceguera2
		Travel, color or monoc...	Artesanos
			Barrio Alto
			Nomadas
	NOGUERO, Andreu	Open Colour	Nina Vietnamita ojos azules
		Open monochrome	La luz
			Miradas infantiles
		Laugh, smile, good moo...	Con el pelo alborotado
			Niños y dientes
		Travel, color or monoc...	Baile ritual bosquimano
			Sardanes
	NTUTUMU RODRIGUEZ, Pablo Manuel	Open Colour	Diari de foc
			Noias bufant
		Laugh, smile, good moo...	Festa del correfoc 2
			Festa Holi
	PEIRO CRESPI, Miguel	Open monochrome	Ascensores
		Travel, color or monoc...	Rally de Sitges
	PÉREZ MAÑOSAS, Lluís	Open monochrome	- Billar -
		Laugh, smile, good moo...	Somriure

© - Salon First International Contest Fotogroep Pallieter

Country	Author	Section	Works
ESPAÑA	PEREZ MURGUIONDO, Ibon	Travel, color or monoc...	Guimera
	PIQUE VERICAT, Jordi	Open Colour	Bodegó 2018-22
		Open monochrome	Pilot a l´autodrom
			Rei
		Laugh, smile, good moo...	Childish games 1
	PLANAS SALVADOR, Mª Victoria	Open Colour	Fushión of traditional and contemporany customs
		Open monochrome	Fog in the forest
			Indian fishermen
		Laugh, smile, good moo...	Chicos alegres
			Funny nursery
			Little friends
		Travel, color or monoc...	Pluja tropical
	PONS BASSAS, Miquel	Open Colour	Matinada a Roses
		Open monochrome	El trompetista
	PUIGCERVER OLIVÁN, Manel	Open Colour	Sitting down in a fancy way
		Open monochrome	Modern Venus
			Object man
	QUESADA BELMONTE, Gregorio		la hoz
		Laugh, smile, good moo...	dos hermanos
		Travel, color or monoc...	camino
	REMOLÀ PAGÈS, Lluís	Open Colour	Ballerina i Radio
			Magatte-1
			Recordant
		Open monochrome	After dance-2
			Oculus
		Laugh, smile, good moo...	Castellers-4
			Diables Rojos
			Encesa final
		Travel, color or monoc...	Kalfshamarsviti
			Night in Kirkjufellsfoss
			Pont del Petroli-5
	RIBERA I COSTA, Pere	Open Colour	nstsy 90
		Travel, color or monoc...	Petita Peninsula
	SÁEZ-DÍEZ GONZÁLEZ, José-Angel	Open Colour	Redes 75
			Redes 79
			Redes 88
			Torre Sant Joan
		Laugh, smile, good moo...	La sonrisa asesina
	SANZ RUBIO, Ruben	Open Colour	La Roca
			Pont al Infinit
			TT Ripollet
		Open monochrome	Carboner
			Nen Traginer
		Laugh, smile, good moo...	Chin
		Travel, color or monoc...	Castillo de Montuenga
	TALTAVULL SALORD, Bep	Open Colour	Ahí está
			Atalis night
		Travel, color or monoc...	Amanecer playero
	TEJERO GOMEZ, Juan	Open monochrome	Avi
		Laugh, smile, good moo...	Eva
	UNZURRUNZAGA POSADA, Juan Antonio	Open Colour	Galerna en Donosti
			Lisboa
		Travel, color or monoc...	Carretera a alguna parte

© - Salon First International Contest Fotogroep Pallieter

Country	Author	Section	Works
ESPAÑA	URRUTIA URIARTE, Felix	Open monochrome	Basoan
	VALENZUELA CURTICHS, Andreu		En el Metro
	VENTURA CARBÓ, Jordi	Open Colour	Mi viejo carro
			Tres mirades
		Open monochrome	Purificación en el Ganges
			Varanasi
		Laugh, smile, good moo...	Diables
			La cocinera de Agra
			Semana santa en Tarragona
		Travel, color or monoc...	Silencio
	VIGO ARJONA, Antonio	Open Colour	Fruit de tardor
		Open monochrome	Silver shoes II
			Timeline
	ZAMARBIDE FERRADAS, Fernando		ULTIMO SACO
		Laugh, smile, good moo...	LA ALEGRIA DE LA VICTORIA
		Travel, color or monoc...	ISLA DE UROS
FINLAND	KINNUNEN, Sanna	Open monochrome	Ballet grand jete
		Travel, color or monoc...	Colorful Finland 1
			Colorful Finland 2
	LAAKSO, Hannu	Laugh, smile, good moo...	Catching attention
			Happy reunion
		Travel, color or monoc...	Quarter past seven
	MARJUT, Korhonen	Open monochrome	At the pier
			Outcast
		Laugh, smile, good moo...	Princess play
			Radiant cherry girl
	RISTIMAKI, Hemmo		Touko Portrait
	SIMONEN, Pia	Open monochrome	Smoker
		Laugh, smile, good moo...	Flower girl
			Yellow umbrella
		Travel, color or monoc...	Little town church
	VAPANEN, Mikko	Open monochrome	Deep thoughts
			Devoted 2
	VISAVUORI, Juhani	Laugh, smile, good moo...	the girls
			Time for a break
			we are described
FRANCE	AMENTA, Armand	Open Colour	Vers la porte
		Open monochrome	Tulipes
		Travel, color or monoc...	Machu Picchu C3
	BAILLEUL, Odile	Open monochrome	les balcons
	BAILLY, Michel	Open Colour	alfredo
			chenille de machaon
		Open monochrome	charge lourde
			le fumeur
		Travel, color or monoc...	attente en famille
			elle dort
	BANQ, Jean	Open Colour	courbes feminines
			toi et moi
			vestige et illusion
		Open monochrome	amour et compassion
			campus mailly
			voluptuous movement
		Laugh, smile, good moo...	daghestanaises

© - Salon First International Contest Fotogroep Pallieter

Country	Author	Section	Works
FRANCE	BANQ, Jean	Laugh, smile, good moo...	georgiennes
			jeune femme au calot
			sourire de l indienne
	BARRIERE, Robert		Le chantier des femmes
		Travel, color or monoc...	Cortège moines
			Meditation Myanmar
	BEHAGUE, Patrick	Open Colour	2.Sale temps
		Open monochrome	4.Tempête de sable
	BERNAMONT, Laurence	Open Colour	Eh Ohhhh
			L Arbre l Hiver
		Open monochrome	Dou Douce
			L Arbre... Le cycliste...
			La Sanch... La Petite...
	BERTIN, Jean-Claude	Open Colour	Crepuscule
			Eclats
			In the light
		Open monochrome	Mending the net
	BLONDEL, Christian	Open Colour	KINDERDIJK
			MORGENSTER
			VASE ET FRUITS 4
	BONNEFILLE, Sokha		Rotterdam cube house
	BONNEFILLE, Vincent		Bruge
			Pont Neuf rive droite
		Open monochrome	Le Louvre
	BONNEFILLE, Sokha	Travel, color or monoc...	Ecume
	BONNEFILLE, Vincent		Horseshoe bend
			Mosquee bleue
			Sun rising
	BORDES-PAGES, Gilles	Open Colour	Short landing
		Open monochrome	Camel caravan
			Oshi-zumo
		Travel, color or monoc...	Sunset tea
	BOUTOLLEAU, Monique	Open Colour	Matin d´Aubrac
		Laugh, smile, good moo...	Dernière note
	CADÈNE ROSTANY, Alain	Open monochrome	quelle heure
	CASALS, Corinne	Open Colour	SOLIDARITE
	CHAINE, Jean-Baptiste		L´inconnue de l´escalier
			Margot
		Open monochrome	Louis
			Pin solitaire
			Prise au piège
	DELAPLACE, Yoann	Open Colour	Les bottines rouges
			Plage impressionniste
		Open monochrome	jeu d´enfants
			Seul sous mon arbre
	DELON, Jean Claude	Open Colour	I had a dream b
			nearby 4
		Travel, color or monoc...	Ladies beach
			The red sweater 1
	DESCAMPS, Michèle	Open monochrome	La chaise
	DOMANGE, Fernand	Open Colour	Caddy
		Open monochrome	Moutons-des-Alpes
			On-the-road-again

Country	Author	Section	Works
FRANCE	DOMANGE, Fernand	Open monochrome	Pissenlit-geant-mono
			Portrait-de-famille
		Laugh, smile, good moo...	Baho-colours
			Blancs-moussis
			Conciliation
			Enthousiasme
		Travel, color or monoc...	Crepuscule-a-Collioure
	DUFAU, Françoise	Open monochrome	DEBUTANTE
	DUMANGIN, Jacky	Open Colour	Lumiere de Beine
		Open monochrome	Lecture sans Lunettes
		Laugh, smile, good moo...	Sourire
		Travel, color or monoc...	Giffaumont
			Mers les Bains
	ETIENNE, Anne-Marie	Open Colour	Buffalo Nox 3
			Narcissisme
		Open monochrome	Black Buffalo Nox
			La marche des géants 1
		Laugh, smile, good moo...	Himba smile
		Travel, color or monoc...	La pêche aux aigrettes
			Sahara dream
	FABRESSE, Martine	Open Colour	Galopade
	FERNANDEZ, Alexandre		In the Candle Light
	FRANCÈS, Georges	Open monochrome	Angoissante procession
		Laugh, smile, good moo...	Flintstones smiling
			Happyness and friendliness
			Le rire du cavalier
	GUILLEMIN, Bruno	Open monochrome	dog shames humans
	HAZELART, Olivier	Laugh, smile, good moo...	Sourires des enfants de l´orphelinat Legomela
	JACHIMOWIEZ, Cedric	Open Colour	sélène et la poupée
		Open monochrome	le cigare
			l´enfant et l´escargot
	JAYET, Dominique		Structure metallique
	JAYET, Christian	Travel, color or monoc...	Audresselle
	JAYET, Dominique		Glencoe
			Le marche
	JEAN-LUC, Faucompré	Open Colour	3.Les 3 cockers
	JOLY, Dominique		étang de Lers
			l´Abeille
			les Lavandes
		Open monochrome	Face au bassin
			le Carrelet
			Marée montante
	LACALM, Marie	Laugh, smile, good moo...	Folies bergères
	LE CARRÉ, Virginie	Open Colour	Le pianiste
			Murmures de fantômes
			Muséum
		Open monochrome	Illuminations
	LEGODEC, Yannick	Open Colour	Fantasia
		Open monochrome	The night wings
		Travel, color or monoc...	A night in paradise
			Mont saint Michel
			Stone age
	LERZY, Denis	Open Colour	fecamp carte postale

© - Salon First International Contest Fotogroep Pallieter

Country	Author	Section	Works
FRANCE	LERZY, Denis	Open Colour	quiberon mirage 22
		Open monochrome	vernon jet 125
	LESUR, Eric	Open Colour	Elle
	MAGOT, Laurent		Regent Street
		Open monochrome	Compas de Tango
		Travel, color or monoc...	Le cuisinier de Lijiang
	MARTIN-GUILLOU, Gilbert	Open Colour	DUNES
		Laugh, smile, good moo...	SAI SON THAY
		Travel, color or monoc...	BAGAN
	MORATA, Alain	Open Colour	NAV 6 CHAUME
		Open monochrome	CORNEMUSE
		Travel, color or monoc...	FB 2018
	MOUSSU, Véronique	Open Colour	Respiration
		Travel, color or monoc...	Bromo
	MURIEL, Rebola	Open monochrome	Guggenheim
		Laugh, smile, good moo...	avo querido
			dirty run
		Travel, color or monoc...	Aletsch view
			passing the wave
	OULIAC, Michel	Open monochrome	les parapluies de Buren
			moi mdam
		Laugh, smile, good moo...	les deux copines
	PAILLE, Alain	Open Colour	Liya 03
		Open monochrome	Le Lude 02
		Laugh, smile, good moo...	Sardanes a Palau
		Travel, color or monoc...	El Tubo Saragosse
	PARIS, Trinley	Open Colour	En compagnie de Cesar
			La resille
		Laugh, smile, good moo...	123 soleil
			Bonbon tendresse
	PIRES DIAS, José Manuel	Open Colour	Du sang bleu à l´encre noire
			Le doux parfum de mon arum
	ROLAND, Vachon	Travel, color or monoc...	Lagon Jokulsarlon-1NB
	SAMOYAULT, Guy B.	Open Colour	Laguna colorada
			Long jump handi woman 245
		Travel, color or monoc...	Salar de Surire 1
			Toscana 151
	TOMMASO, Angelo	Open monochrome	Emprisonnée
			Evasion
			Le regard de Maryline
	VANNEUVILLE, Jacques	Open Colour	Alicia 479
		Open monochrome	Flamme 7277
			Stacy 7723
			Violoncelliste 3629
	VICHOT, Dominique	Open Colour	A table
		Open monochrome	Viking Story
GEORGIA	ZVIADADZE, Natalia	Laugh, smile, good moo...	Excellent hairstyle
GERMANY	BUECKER, Holger	Open Colour	Strings of Stahlmann
			The Power of Benni Cellini
			The Scream of Manu Aldor
		Open monochrome	Graf Lindorf of Coppelius
		Laugh, smile, good moo...	Andy LaPlegua and Fans Color
			Cyborg - Friends

© - Salon First International Contest Fotogroep Pallieter

Country	Author	Section	Works
GERMANY	BUECKER, Holger	Laugh, smile, good moo...	Row One Fans at Mera Luna Festival
			Wacken meets M´era Luna
	DAGMAR, Petersohn	Open Colour	Come On!
		Open monochrome	Fest im Blick sw
	HOCHHAUS, Alexander	Open Colour	Lady with dog
			Shoetime
			Storm witch
		Open monochrome	Old Shoe
	KOEPF, Achim	Open Colour	Hawaii 1292
			Lofoten 335
			Lofoten 368
			Viktoria 53
		Open monochrome	Grace 43
			Grace 59
			Viktoria 120
		Travel, color or monoc...	Yamal 535
			Yamal 585
			Yanal 431
	KRUNO, Schmidt		Clouds over Faeroer
			Cottage and Chapel
			The Lighthouse
	LUDWIG, Dirk	Open Colour	Christina
			Lady in Red
	PEKS, Heinz	Open monochrome	Hindipriester
		Travel, color or monoc...	Hochzeitstanz1
			Machu Picchu
			Norwegen
	POURMORADI, Rasoul	Open Colour	Look at Me E
			Look at Me H
		Laugh, smile, good moo...	look at me A
			Look at Me B
			Look at Me C
GREECE	CHALKIADAKIS, Michail		Eternal love
			Lunch Time bw
	FANOS, Nestor	Open Colour	boy and dog
			dive 1
		Open monochrome	alone in the gallery
		Travel, color or monoc...	santorini
	KAZEPIDIS, Vasilis	Open Colour	Stories from red lips No 14
		Open monochrome	Maria No 17
	SKOTINIOTIS, Iannis	Open Colour	Agonizing effort
		Laugh, smile, good moo...	Smiles in the line
		Travel, color or monoc...	Meteora II
HONG KONG	LAM, Kam Wing	Open Colour	TRAPPED
		Travel, color or monoc...	ENCLOSURES
			PASSAGE COMPILERS
	PANG, Kwan Wai Simon	Open Colour	Aurora at the Church
			Casting
			Smoke in the Morning
		Open monochrome	Aurora at the Arctic Henge WB
			Fishing in the Lake
			Golden Autumn And Swan Pond WB
		Laugh, smile, good moo...	Child

© - Salon First International Contest Fotogroep Pallieter

Country	Author	Section	Works
HONG KONG	PANG, Kwan Wai Simon	Travel, color or monoc...	Flock
			Jump Over The Fire2
			Shepherd in Autumn
HUNGARY	BÁNÓCZI, László	Open Colour	Shadow in the mansion
	BARAKONYI, Karoly	Laugh, smile, good moo...	Emergency in the desert
	BARTHA, Csilla	Open Colour	From Nothing
	BOLVARI, Csilla		Little madcap
		Open monochrome	On the road
			Sisi
			Under shadow
			Vica
	DARÓCZI, Csaba		Rabbit war
	DR MONDOK, Anita	Open Colour	Stormy sea
	HOROSNYI, Sandor		Fanny 2
			Girl in cloth
			The persistent 2
		Open monochrome	Best friends
	JAKUS, Csaba		Winter on the bridge N02
		Travel, color or monoc...	Snow In Budapest
	JERSZI, Gabriella	Open Colour	Cat
		Open monochrome	Robin
	KEREKES, István	Open Colour	Fate
			Maramuresan beauty
			Tearful eyes
		Open monochrome	Companions
			The lamb
		Laugh, smile, good moo...	Irinka and Lisa
			Joyful smile
		Travel, color or monoc...	Alpen tale
			Road to home
			Shepherd life
			Varanasi
	KISS, Imre	Open Colour	Among the water drops
	LOKOS, Zoltan		Pursuance
			Traveler
	SZABO, Jozsef	Open monochrome	Dilemma
		Laugh, smile, good moo...	Siblings
INDIA	ATHAVALE, Bhaskar	Travel, color or monoc...	Stockness Mountain
	BANERJEE, Anupam	Open Colour	SILENCE
			WORKING HOURS
		Laugh, smile, good moo...	UNEXPECTED
	BASAK, Abhishek	Open Colour	NET REPARING TIME
			QUEEN IN RED 1
			TWO SADHUS
			YELLOW BEAUTY
		Open monochrome	DEEPLY FOCUSED
			HANDS OF FREEDOM
			PAIN
		Laugh, smile, good moo...	MUDDY BOYS
			RAINY DAY
			SMILING BOYS
		Travel, color or monoc...	BOYS IN MATLA RIVER
			PADDY DRYING

© - Salon First International Contest Fotogroep Pallieter

Country	Author	Section	Works
INDIA	BHATTACHARJEE, Manabendra	Open Colour	COLOURS OF EID
		Travel, color or monoc...	STOK RANGE
	HIREMATH, Shashidharswamy	Open Colour	BLACK HEADED IBIS EATING SNAKE
			SCORPLINGS ON MOTHERS BACK
		Open monochrome	CHILDRANS
			SCORPION
	M, Swaminathan	Laugh, smile, good moo...	Joy of Cooking
			Relaxation
			The Family
		Travel, color or monoc...	Evening in Chicago
	MARATHE, Suniel	Open Colour	CHARISMATIC NIKITA
			DARK NIGHT OF THE SOUL
		Open monochrome	NOT WEARING A SMILE
			PERFECT ALIGNMENT
	MAZUMDAR, Durba	Open Colour	APHRODITE1
			THE GOLDEN PITCHER
			THE HIDDEN TEARS
			THE PAINTER
		Open monochrome	DRY ROSE
			THE FINAL CLICK
			THE POEM
	MONDAL, Pradip Kumar	Open Colour	Childhood
	RAY, Prabir Kumar	Open monochrome	mateless
			old man
			shop keeper
	ROY, Nupur Kumar	Open Colour	HOT WATER BATH
		Open monochrome	TRIBAL LIFE 3
	SAXENA, Sudhir	Open Colour	GLAMOROUS
			PERFORMER
		Laugh, smile, good moo...	DANCE IN DESERT
			ISHI PLAYING WITH COLOURS
		Travel, color or monoc...	MALDIVES-2
	SHARMA, Rakesh	Open Colour	Fun With Friends
		Laugh, smile, good moo...	Four Heros
			Gudiya
		Travel, color or monoc...	Ladies Court
	SINGH, Virendra	Open monochrome	Swallows at Dawn
IRAN, ISLAMIC REP.	AMELIPOUR, Reza		gray
			memoryless
	BABAPOUR, Hootan	Travel, color or monoc...	Colored life
	BAHRAMI, Ebrahim	Open Colour	Puberty
			To the future
		Open monochrome	In the temple
			Lost Identity
			my love
		Laugh, smile, good moo...	Cheerful miner
	DEHGHAN, Amin	Open Colour	Hunter
		Open monochrome	Read
			Skating rink
		Laugh, smile, good moo...	Kids Qasyd
	HELALI, Hamid Reza	Open Colour	single
		Open monochrome	look
	HONARVAR, Amirhossein	Open Colour	Eyes wide shot

© - Salon First International Contest Fotogroep Pallieter

Country	Author	Section	Works
IRAN, ISLAMIC REP.	HONARVAR, Amirhossein	Open Colour	Green in black
		Laugh, smile, good moo...	Happy boys
			Parham
			Tiyara
	JAVADI, Seyed Reza	Open monochrome	takeoff
	JAZINI, Ehsan		aramesh dar tofan
		Travel, color or monoc...	Village sheep
	MEHRAFSHAR, Babak		colorful village
			magnificence of desert
	MORTAZAVI, Seyed Ehsan	Open monochrome	Cigarette
		Laugh, smile, good moo...	amaryllis 1
			Joy
		Travel, color or monoc...	Blue
			sar agha seyed 10
	MOTALEBI, Masoud	Laugh, smile, good moo...	coy
		Travel, color or monoc...	Ship Men
	NASRI, Behnam	Open monochrome	Enthusiasm
		Laugh, smile, good moo...	Childish joy
			Happy couple
			two women
		Travel, color or monoc...	Furnace
			life is live two
	NAVADEH SHAHLA, Amir Ali	Open monochrome	wish
	NAZEMZADEH, Farzin	Travel, color or monoc...	Nadushan
			Red ropes
	POURNABI, Omid Reza	Open monochrome	Sunset
	RABIEI DASTJERDI, Erfan		Shisha
			Towards infinity
	SAMEI, Ali		Black Life 2
		Laugh, smile, good moo...	Barca 2
			Childhood Happiness
	SHADAB JOUPOSHTY, Reyhaneh	Travel, color or monoc...	Lementation
	SHARIFIAN, Vahid	Open Colour	City Symphony
IRELAND	BERMINGHAM, John		May-day mayday
	BUSHE, Catherine	Open monochrome	After the tide
	DOYLE, Dick		Super storm over Ballydwane
	GLEESON, William	Travel, color or monoc...	A Fine Mixture
	HELBERG, Lise	Open Colour	Eliza
			Final Dewstination
			Rachel in Black
		Travel, color or monoc...	Venice2
	MARTIN, Ita	Open Colour	A WINTER EVENING IN NORWAY
	POWER, Miriam		The Blacksmith
		Open monochrome	String of Pearls
	STRAPEC, Michael	Open Colour	follow your leader
			In the land of lonely souls
			Polina
			Sin prayer
		Open monochrome	Fear of the dark
			Never forgotten
ISRAEL	GOLDIN, Leonid	Open Colour	Roses for loved ones
		Open monochrome	Night duty
			TEXAS

© - Salon First International Contest Fotogroep Pallieter

Country	Author	Section	Works
ISRAEL	HAREL, Gilad	Laugh, smile, good moo...	Dance on the street
	ROMANO, Hugo C.	Open Colour	Sunrise
			Upstairs
			Waterfalls
		Open monochrome	mom soul
			Passageway
	SHLAIN, Gafni	Laugh, smile, good moo...	secret
ITALY	BODDI, Simone	Travel, color or monoc...	giants 1
			kauchon 2
	MORETTI, Mario Corrado	Open Colour	Omaha
		Open monochrome	Sand and Just Sand
	RUBBOLI, Veniero	Open Colour	Dream of a girl
			Jump
	SPANO, Raffaello	Laugh, smile, good moo...	young mather
KOREA, REPUBLIC OF	HWANG, Chae Chun		at the carnival
LUXEMBOURG	BRACHTENBACH, Fernand	Open Colour	Cathedral by night
	BRAUN, Fernand		African_dream-002
		Travel, color or monoc...	Asian Bicycle_101
			Asian Bicycle_102
	DAEMEN, Harry	Open Colour	Hansa Borgward
			Three balls
			Voller Einsatz
		Open monochrome	Kontroll
			Kugelstoßer
			Mit letzter Kraft
		Laugh, smile, good moo...	Mir si gut drop
		Travel, color or monoc...	Godafoss
			Ice block2
			Weissenstein
	FOEHR, Michel	Open Colour	wooden stake
	GOELFF, Claude	Laugh, smile, good moo...	Funny lady
	GRETHEN, Jean-Jacques	Open Colour	Cocarde d´or 5
			in the air
		Travel, color or monoc...	Las Bardenas
			The tide is coming in 2
			washed away
	HOSTERT, Claude	Open Colour	Two Ladies 02
	JEANNY, Hostert-Marx		Der Spaeher
	JOSY, Hinger		L´héron avec sa proie
		Open monochrome	Timi et sa balle
	KOHNEN, Nico	Open Colour	Moja-02
	LAMESCH, Michele		icetour
		Travel, color or monoc...	neighbours
			polarbear
			reflected icebergs
	LEARDINI, Carmen	Open Colour	Ready for take off
			Scary
			Snow White
	LINDEN, Ben	Open monochrome	prüfender Blick
		Laugh, smile, good moo...	the champions
	MEYERS, Romain	Open Colour	Ballons
	REMY, Jean		Lana 3
		Open monochrome	Taisia

© - Salon First International Contest Fotogroep Pallieter

Country	Author	Section	Works
LUXEMBOURG	SCHMIT, Romain	Open monochrome	Canada Calgary
MACAO	CHIANG, Ka Chon	Open Colour	Right Straight 4
		Open monochrome	Get Away
			Uppercut
		Travel, color or monoc...	River Fishing
	FU, Kin Keong	Open monochrome	Give me the ball
		Travel, color or monoc...	Heaven of Crane
	LAM, Choi-Cheun	Open monochrome	Follow the Punch
			Running Guy
		Laugh, smile, good moo...	Laughing
			Two boys with Banana Leaf
			Two smiling Girls
	TAM, Chan Ieong	Open Colour	Dancer62
			Devil Queen 1
		Open monochrome	Children21
			Cow Racing29
			Dancer57
		Laugh, smile, good moo...	Happy Students1
			Happy Students3
			Youth7
		Travel, color or monoc...	Kathmandu2
MALTA	CATANIA, Gottfried	Open Colour	Cooking
		Laugh, smile, good moo...	Discussion
		Travel, color or monoc...	City of Arts and Sciences 17
NETHERLANDS	LYBAERT, Daniel	Open Colour	Gecorrigeerde vlucht
			Groep kuifmakaken 2
			Laagvliegende uil
		Open monochrome	Mono Contpiep
			Treinmachinist
			Verveling in ZwW
		Laugh, smile, good moo...	Stiekem
			Vrolijke muur
		Travel, color or monoc...	Krommeweg
			Winterochtend
	STENGER, Chris	Open Colour	Musk oxen herd
		Open monochrome	Portrait of Chinese farmer
			Zebra´s
	WILLEM, Halbach		On the roof
NORWAY	ESPELAND, Kari E.		Looking for signs
			Mona is waiting
		Travel, color or monoc...	Aalesund
	HYLLSETH, Torhild		Mont Saint Michel
	LIDAL, Endre M.	Open Colour	Skarverennet
		Laugh, smile, good moo...	Waterfun
	SVEEN, Atle	Open Colour	Ilva in the river IV
			Jackal versus vultures
		Open monochrome	Fredau XIX
		Laugh, smile, good moo...	Fun with bumpercars
			Robin with blue balloon
		Travel, color or monoc...	Blue hour sunset
			Early morning at Dovre
	SYNNEVAAG, Roald	Open monochrome	Bear with cubs 2
		Laugh, smile, good moo...	Den e god

© - Salon First International Contest Fotogroep Pallieter

Country	Author	Section	Works
OMAN	MEENAKSHISUNDARAM, Suresh	Travel, color or monoc...	Deserted Mountain Village
POLAND	DUBIEL, Cezary	Open Colour	Architects Dream1
			Dance me to...
		Open monochrome	IN BERLIN OVER THE SPREE1
			In the space of lines
			My dendrology
	GRZEGANEK, Dawid		Hopelessness
		Laugh, smile, good moo...	Fianceé
	OKONIEWSKI, Tomasz	Open Colour	come out in the wash
		Open monochrome	architectural walk 3
		Laugh, smile, good moo...	sheep will wait
	TRYLANSKI, Zygmunt	Travel, color or monoc...	Trough the snowy forest
QATAR	HASSAN, Ahmed Mohamed	Open Colour	Two Smokers
		Laugh, smile, good moo...	Black Pot
			Life
RÉUNION	GUENOT, Yves	Open Colour	Biodiversité marine
			Ptéroïs
ROMANIA	ALEXANDRE E. FIAP, Vajaianu	Open monochrome	CHRISTIANNE 5
	MAGDO, Istvan	Laugh, smile, good moo...	Swimming lesson
	NEMETH, Francisc	Open Colour	Cobweb captivity
			Girl with red hat
			Lady I.D.
		Open monochrome	Bashful
	PASCALAU, Liviu	Open Colour	Ascension
		Open monochrome	Hourglass
			Swan
		Laugh, smile, good moo...	Sweet words
		Travel, color or monoc...	Prayer on the mountain
	POP, Ovi D.	Open Colour	Chess
		Open monochrome	6 chairs
	RUSU, Rusu Adela Lia	Open Colour	POETRY
			RED RAIN
			STORY ABOUT TIME
			STYLISH BLUE
		Open monochrome	MEMORIES1
			SANZIANA2
			SECONDS RUNNING
	STOICA, Laura	Open Colour	Fruit
			Harvest
		Open monochrome	Lady Cat
			Rest
SERBIA	JEVTIC, Radivoje	Open Colour	As one
		Travel, color or monoc...	Harvest time
	KOJADINOVIC, Goran	Open Colour	Checkered portrait
		Open monochrome	Through the fog
	VUKICEVIC, Djordje	Open Colour	Redhead
			Sword 003
		Open monochrome	M
SLOVAKIA	KREMENOVA, Lubica	Open Colour	Snail
		Open monochrome	Corridor
			Shadows of dance
SLOVENIA	DOBERLET, Vasja	Open Colour	Virtuoso
		Open monochrome	Winter Chat

© - Salon First International Contest Fotogroep Pallieter

Country	Author	Section	Works
SLOVENIA	DOBERLET, Vasja	Laugh, smile, good moo...	Dreams
			Fling
	GORIČAN, Benjamin	Travel, color or monoc...	Church
			Gullfos
			Kirkjufell
SOUTH AFRICA	JACOBS, Leon		Farming in the East
	LA GRANGE, Christo	Open Colour	Blue Light Brigade
			Natures Ballet
	LA GRANGE, Marleen		Dancing with the Flamingos
			Three splash
	LA GRANGE, Christo	Open monochrome	Agitation_2
			Study without Eskom_2
	LA GRANGE, Marleen		Pilots moment to end the race
	LA GRANGE, Christo	Laugh, smile, good moo...	Gossip
	SIEBERT, Aubrey	Open Colour	Dance in Colour
			Scarlet
			Skiing at first light
		Open monochrome	Beverley
			Mother and calf
			Ship at Sea
	TROMP, Dewald	Open Colour	Going for goal
			Het vir Jessie
			Kokerboomwoud
		Open monochrome	High jump
		Travel, color or monoc...	Fishing trawlers
			Harsh land
			Night time at Kubu
			Taj Mahal
SRI LANKA	BANDARA, Pandula	Open Colour	Lady in White
			Late Hour
			Me & Mom
		Open monochrome	Street Seller
		Laugh, smile, good moo...	Fear
			Living with a Black Panther
		Travel, color or monoc...	Drying the Cloths
			Praying inside the cave
	GURUSINGHE, Mohan	Open Colour	YELLOW TAXI
		Open monochrome	FEEDING
			FOOTBALL FEVER
SWEDEN	GARBERG, Goran	Open Colour	Old skipper
TAIWAN, PROVINCE OF CHINA	HUANG, Woodpecker		Ballet Djump
			Wonderful danceAA
	TAI, Jui-Ching	Travel, color or monoc...	Wrangler
TURKEY	BÖLÜKBAŞIOĞLU, Tolga	Open monochrome	adile
			yilki_atlari_2
	CEVIK, Mehmet	Laugh, smile, good moo...	aunt3
			biber guzeli2
			semaverci teyze
	CEYLANI, Abdullah Yalcin	Open Colour	green scarf
		Travel, color or monoc...	bead makers 2
			hard work
	KARAIBIS, Birol	Laugh, smile, good moo...	children
	MACORO, Niso Nisim	Open Colour	Aisha 2

© - Salon First International Contest Fotogroep Pallieter

Country	Author	Section	Works
TURKEY	MACORO, Niso Nisim	Open monochrome	Casting 3
	ORANSAY, Fatma Selma	Open Colour	old master
		Laugh, smile, good moo...	clown
			notice me!
	TUFAN, Mehmet	Open Colour	TRmtufn_T2_horses
		Open monochrome	TRmtufnD6_makarnacılar
		Laugh, smile, good moo...	TRmtufn_C_happy workers
UKRAINE	SINELNIKOV, Aleksandr	Open Colour	Kitchen still life
		Travel, color or monoc...	The travelers
UNITED ARAB EMIRATES	ASIF, Mohammed Arfan	Open Colour	Architectural Landscapes5
			Aura of the Dunes
			Autumnal Hue11
			Making an Impact
	BASU, Arnab		Emotions
		Travel, color or monoc...	Majestic City
			We r 5
			Wilderness
	NAYAK, Kumble Mahendra	Open monochrome	Suman
		Laugh, smile, good moo...	Relaxed
		Travel, color or monoc...	Downtown Dubai
			Dubai at Dawn
			Keoladeo National Park
	RAFEEK, Muhammed	Open Colour	Berrytime
	REGHUARAJAN, Manu		Ants
			Man and Machine
		Laugh, smile, good moo...	Twins
			Woman from Madurai
		Travel, color or monoc...	Test of Power
			Woman from Warrangal
	SHAH, Poonam	Laugh, smile, good moo...	I am happy
		Travel, color or monoc...	sunrise at maliha
			The Burj just before dark
	SHEERAPATHI, Thirumalai Ganesh	Open monochrome	Street Side
		Laugh, smile, good moo...	Fun in the air
			Holi
		Travel, color or monoc...	Fleet
			Painted Heritage
	SUMARIA, Sarita		Foggy Morning
			Grand Mosque
	THOLOORUZHATHIL KORUTHU, Biju Varghese	Open Colour	Caravan
		Open monochrome	Cute
	VIJAYAN, Baiju	Travel, color or monoc...	City scape
UNITED KINGDOM	BISHOP, Bob	Open Colour	Bathing
			Belting It Out
	BRISLEY, Peter	Open monochrome	Headmans Gaze
		Laugh, smile, good moo...	Carnival Passion
		Travel, color or monoc...	Equestrian Eagle Hunter
	CAMPBELL, Laurie	Open Colour	Ice in My Veins
			Whats Your Poison
		Open monochrome	Oh La La
	DEAN, Graham	Open Colour	Fishing Boat on the Bay
	EROGLU, Serpil		soap
		Open monochrome	rope

© - Salon First International Contest Fotogroep Pallieter

Country	Author	Section	Works
UNITED KINGDOM	EROGLU, Serpil	Laugh, smile, good moo...	covered
			love
			pink
		Travel, color or monoc...	teymur1
	FRYER, Alison J	Open monochrome	Attitude
			In the Window
	FRYER, Andy		Archway Beauty
			Dreaming
	GOODE, Bob	Open Colour	Rain Racers
	JOHNSTON, Eion		At the edge
		Open monochrome	At the ball
			Attic light
	KEEL, David	Open Colour	Mami Sato stretching out
	LYON, David	Open monochrome	Guiding light
			The Sentinals
	MCNAIRN, John	Open Colour	Finesse
			Gemma in Feathers
			The Oracle
		Open monochrome	La Natte
			Moon through a Dragonfly's Wings
			The Scars we don´t See
	MILLIN, Robert	Open Colour	Graceful Leap With Hoop
			Peregrine Falcon Eating
		Open monochrome	Dangerous Liaison
			House of Ill Repute
			Jay Thompson on Pommell Horse
			Old Slate Mine
	MOHANRAJ, Arun	Open Colour	CHEETAH FAMILY
			INBETWEEN
			POLAR BEAR FAMILY
		Open monochrome	DAYS GONE PAST
			ELEGANCE
			STRENGTH
	MONCRIEFF, Chris		Stripes
		Travel, color or monoc...	Vltava River Prague
	MURRAY, Eileen	Open Colour	Home Alone
			Maja and the mannequin
			Millie Rose
			The Entertainer
		Open monochrome	Last man standing
			Schools out
			Split personality
	O´CONNELL, Sue	Open Colour	Herdsman at Dusk
		Open monochrome	Hama Woman and Child
		Laugh, smile, good moo...	Brothers under the Skin
		Travel, color or monoc...	Gathering of Elders
			The Eagles are Coming
	RAILLEY, Terry	Open Colour	Peaceful
			Pleading
			Window Pose
		Open monochrome	Angel
			Stare
	RICHARDSON, Tom	Open Colour	Seileboist Beach

© - Salon First International Contest Fotogroep Pallieter

Country	Author	Section	Works
UNITED KINGDOM	RICHARDSON, Tom	Open monochrome	Wrecked Coach
	SOUTHGATE, Lindsay	Open Colour	Ilfracombe Sunset
			Lavender Fields
			Wheal Coates Sunset
	SPENCE, Hugh		Flame in the dark
			reclining together
	STONE, Marie-Laure	Laugh, smile, good moo...	Having fun
			Mishing boys
		Travel, color or monoc...	Resting on snow
	TUCKER, Angie	Open Colour	Her next customer
	TUCKER, Dave		Harvest mouse looking
			The Bakers shop
		Open monochrome	Sunset at cable bay
	WATSON, Douglas	Open Colour	Anais at Bath
	WATSON, Phillip		In flight robin
	WELFORD, Peter-M-	Laugh, smile, good moo...	SMILE
	WHEELER, David	Open Colour	Autumn Morning, Rydal Water
			Running for cover
			Steamy Encounter
		Open monochrome	Trouble at the Station
	WHITTY, Chris	Open Colour	Mel and recorder 19
	WOODS, Trevor	Open monochrome	Face of Britain 0599
			Face of Britain 5965
UNITED STATES	COWLES, Larry	Open Colour	Mary H White Beauty
		Open monochrome	Man in the Purple Zoot Suite
			Tara M Victoria Style
VIET NAM	DANG, Quang Vinh	Open Colour	Hoa thep
			Xiep bien Bac Lieu
		Open monochrome	Disaster
	DO HIEU, Liem	Open Colour	Net making team
	HUYNH NAM, Dong		Duong ra cho
			Mua co nang 2
		Open monochrome	Khoc
			Mua co nang 3
		Laugh, smile, good moo...	Nap
			Nu cuoi Ctu
		Travel, color or monoc...	Mam xoi 1
	TAM, Dinh Cong	Open Colour	THE WORK OF FEMALE WORKERS
			TRADITIONAL CRAFT
		Open monochrome	TRADITIONAL
			WINNING SHOT
	THANH PHAN, Cuong	Travel, color or monoc...	NGAY MOI TREN DONG MUOI
	TRAN MY, Chau	Open monochrome	Dong moi
			San pham tu nhua
		Travel, color or monoc...	Cuoc song mien bien
			Don nang
			Nghe truyen thong
	VU, Manh Cuong	Open Colour	STORY IN THE VILLAGES
		Laugh, smile, good moo...	CHEERY
			JOY NOSTALGIC
		Travel, color or monoc...	AFTERNOON ON THE CAT BA BAY
			PICTURE OF THE HOMELAND 2
			WAY BACK 2

© - Salon First International Contest Fotogroep Pallieter

AUTHORS BY COUNTRY

	Open Colour		Open monochrome		Laugh, smile, good moo...		Travel, color or monoc...	
Country	Submitted	Accepted	Submitted	Accepted	Submitted	Accepted	Submitted	Accepted
ANDORRA	1	0	1	0	0	0	0	0
ARGENTINA	1	1	2	2	2	1	3	3
AUSTRALIA	5	4	5	1	2	2	3	2
AUSTRIA	6	4	6	3	5	4	5	2
AZERBAIJAN	0	0	1	0	1	1	0	0
BAHRAIN	2	0	2	1	2	0	2	1
BANGLADESH	1	1	1	0	1	1	1	1
BELGIUM	85	54	76	41	15	11	25	17
BRAZIL	1	0	1	0	0	0	0	0
CANADA	1	0	1	0	0	0	0	0
CHILE	2	0	1	1	1	0	2	1
CHINA	6	3	5	3	5	3	5	1
CROATIA	1	0	1	1	1	0	1	0
CYPRUS	11	6	9	4	7	1	6	3
CZECH REPUBLIC	1	0	0	0	0	0	1	1
DENMARK	4	2	4	2	2	1	2	0
DOMINICAN REPUBLIC	2	0	2	0	2	0	2	1
ESPAÑA	90	56	87	60	61	39	64	38
FINLAND	8	0	9	4	9	5	9	3
FRANCE	68	37	63	33	28	14	35	21
GEORGIA	1	0	1	0	1	1	1	0
GERMANY	10	6	9	5	5	2	4	3
GREECE	4	3	4	2	4	2	4	2
HONG KONG	2	2	1	1	1	1	2	2
HUNGARY	14	9	15	7	4	3	5	2
INDIA	15	10	14	7	6	5	12	6
INDONESIA	1	0	1	0	0	0	0	0
IRAN, ISLAMIC REP.	20	5	21	12	10	7	19	8
IRELAND	10	5	9	4	1	0	3	2
ISRAEL	4	2	4	2	2	2	2	0
ITALY	4	2	3	1	2	1	3	1
KOREA, REPUBLIC OF	1	0	1	0	1	1	1	0
LUXEMBOURG	23	13	21	5	8	3	12	4
MACAO	2	2	4	4	2	2	3	3
MALAYSIA	1	0	0	0	0	0	1	0
MALTA	1	1	1	0	1	1	1	1
MOLDOVA, REPUBLIC OF	0	0	1	0	1	0	0	0
NETHERLANDS	3	2	3	3	1	1	1	1
NEW ZEALAND	1	0	1	0	0	0	0	0
NORWAY	8	2	7	3	4	3	6	3
OMAN	1	0	0	0	0	0	1	1
POLAND	4	2	5	3	3	2	4	1
QATAR	1	1	1	0	1	1	1	0
RÉUNION	1	1	1	0	0	0	0	0
ROMANIA	8	5	8	6	3	2	3	1
SERBIA	6	3	5	2	2	0	3	1
SLOVAKIA	2	1	2	1	0	0	0	0
SLOVENIA	1	1	2	1	1	1	2	1
SOUTH AFRICA	8	4	8	4	3	1	4	2
SRI LANKA	2	2	2	2	1	1	1	1
SWEDEN	1	1	1	0	1	0	1	0
TAIWAN, PROVINCE OF CHINA	2	1	2	0	1	0	1	1
TURKEY	7	4	7	3	5	4	5	1

© - Salon First International Contest Fotogroep Pallieter

	Open Colour		Open monochrome		Laugh, smile, good moo...		Travel, color or monoc...	
Country	**Submitted**	**Accepted**	**Submitted**	**Accepted**	**Submitted**	**Accepted**	**Submitted**	**Accepted**
UKRAINE	4	1	3	0	2	0	3	1
UNITED ARAB EMIRATES	11	5	7	3	4	4	9	7
UNITED KINGDOM	32	22	31	18	9	5	7	5
UNITED STATES	3	1	1	1	0	0	1	0
VIET NAM	7	5	7	4	2	2	4	4
Total	522	292	491	260	236	141	296	160

© - Salon First International Contest Fotogroep Pallieter

WORKS BY COUNTRY

	Open Colour		Open monochrome		Laugh, smile, good moo...		Travel, color or monoc...	
Country	Submitted	Accepted	Submitted	Accepted	Submitted	Accepted	Submitted	Accepted
ANDORRA	4	0	4	0	0	0	0	0
ARGENTINA	4	1	8	4	8	1	12	4
AUSTRALIA	20	6	20	1	8	3	12	4
AUSTRIA	24	8	24	6	20	7	20	3
AZERBAIJAN	0	0	4	0	4	4	0	0
BAHRAIN	8	0	8	1	7	0	8	1
BANGLADESH	4	1	4	0	4	1	4	1
BELGIUM	340	117	302	74	59	15	100	40
BRAZIL	4	0	4	0	0	0	0	0
CANADA	2	0	3	0	0	0	0	0
CHILE	8	0	4	1	4	0	8	3
CHINA	24	6	20	3	20	7	20	1
CROATIA	4	0	4	1	4	0	4	0
CYPRUS	44	9	36	5	28	1	24	4
CZECH REPUBLIC	4	0	0	0	0	0	4	2
DENMARK	16	3	16	5	8	1	8	0
DOMINICAN REPUBLIC	8	0	8	0	8	0	8	2
ESPAÑA	360	103	348	103	238	73	256	69
FINLAND	32	0	36	6	36	10	36	4
FRANCE	270	58	249	54	107	24	137	33
GEORGIA	4	0	4	0	4	1	4	0
GERMANY	40	15	36	7	20	7	16	9
GREECE	16	4	16	2	16	3	16	2
HONG KONG	8	4	4	3	4	1	8	5
HUNGARY	56	14	60	11	16	4	20	5
INDIA	60	20	56	15	24	11	48	7
INDONESIA	4	0	4	0	0	0	0	0
IRAN, ISLAMIC REP.	80	7	84	17	38	13	76	12
IRELAND	40	10	36	5	2	0	11	2
ISRAEL	16	4	16	4	8	2	8	0
ITALY	16	3	12	1	8	1	12	2
KOREA, REPUBLIC OF	4	0	4	0	4	1	4	0
LUXEMBOURG	92	18	84	7	31	3	47	11
MACAO	8	3	16	8	8	6	12	3
MALAYSIA	4	0	0	0	0	0	4	0
MALTA	4	1	4	0	4	1	4	1
MOLDOVA, REPUBLIC OF	0	0	4	0	4	0	0	0
NETHERLANDS	12	4	12	6	4	2	4	2
NEW ZEALAND	4	0	4	0	0	0	0	0
NORWAY	32	3	28	4	12	4	24	4
OMAN	4	0	0	0	0	0	4	1
POLAND	16	3	20	5	12	2	16	1
QATAR	4	1	4	0	4	2	4	0
RÉUNION	4	2	4	0	0	0	0	0
ROMANIA	32	11	32	10	12	2	12	1
SERBIA	24	4	20	2	8	0	12	1
SLOVAKIA	8	1	8	2	0	0	0	0
SLOVENIA	4	1	8	1	4	2	8	3
SOUTH AFRICA	32	10	32	7	12	1	16	5
SRI LANKA	8	4	8	3	4	2	4	2
SWEDEN	4	1	4	0	1	0	4	0
TAIWAN, PROVINCE OF CHINA	8	2	8	0	4	0	4	1
TURKEY	28	4	28	4	20	7	20	2

© - Salon First International Contest Fotogroep Pallieter

	Open Colour		Open monochrome		Laugh, smile, good moo...		Travel, color or monoc...	
Country	**Submitted**	**Accepted**	**Submitted**	**Accepted**	**Submitted**	**Accepted**	**Submitted**	**Accepted**
UKRAINE	16	1	12	0	8	0	12	1
UNITED ARAB EMIRATES	44	9	28	3	15	6	36	15
UNITED KINGDOM	128	40	124	33	33	8	28	6
UNITED STATES	12	1	4	2	0	0	4	0
VIET NAM	28	8	28	7	8	4	16	8
Total	2084	525	1958	433	915	243	1179	283

© - Salon First International Contest Fotogroep Pallieter

LIST OF ALL AUTHORS

Country	Author	Section
ANDORRA	MORENO CENDRÓS, Ma Núria	Open Colour
		Open monochrome
ARGENTINA	GALINDEZ, Susana	Open Colour
		Open monochrome
		Laugh, smile, good mood, parties, color or monochrome,
		Travel, color or monochrome, see FIAP January 2015
	MONTIVERO, Raul	Open monochrome
		Travel, color or monochrome, see FIAP January 2015
	SOMMA, Luis Fernando	Laugh, smile, good mood, parties, color or monochrome,
		Travel, color or monochrome, see FIAP January 2015
AUSTRALIA	BOYNTON, Mieke	Open Colour
		Open monochrome
	CASEY, Bronwen	Open Colour
		Open monochrome
		Laugh, smile, good mood, parties, color or monochrome,
		Travel, color or monochrome, see FIAP January 2015
	NORRIS, David	Open Colour
		Open monochrome
		Laugh, smile, good mood, parties, color or monochrome,
		Travel, color or monochrome, see FIAP January 2015
	PERERA, L D Dinesh Rukmal Ayantha	Open Colour
		Open monochrome
	SLEZAK, Elizabeth	Open Colour
		Open monochrome
		Travel, color or monochrome, see FIAP January 2015
AUSTRIA	LAHODNY, Hans	Open Colour
		Open monochrome
		Laugh, smile, good mood, parties, color or monochrome,
		Travel, color or monochrome, see FIAP January 2015
	PICHLER, Daniela	Open Colour
	PICHLER, Thomas	
	PICHLER, Daniela	Open monochrome
	PICHLER, Thomas	
	PICHLER, Daniela	Laugh, smile, good mood, parties, color or monochrome,
	PICHLER, Thomas	
	PICHLER, Daniela	Travel, color or monochrome, see FIAP January 2015
	PICHLER, Thomas	
	PILLIK, Manfred	Open Colour
		Open monochrome
		Laugh, smile, good mood, parties, color or monochrome,
		Travel, color or monochrome, see FIAP January 2015
	ROLAND, Marte	Open Colour
		Open monochrome
	THEO, Streitfelder	Open Colour
		Open monochrome
		Laugh, smile, good mood, parties, color or monochrome,
		Travel, color or monochrome, see FIAP January 2015
AZERBAIJAN	JAFAROV, Ilgar	Open monochrome
		Laugh, smile, good mood, parties, color or monochrome,
BAHRAIN	AL-KHALIFA, Hanan Hassan	Open Colour
		Open monochrome
		Laugh, smile, good mood, parties, color or monochrome,
		Travel, color or monochrome, see FIAP January 2015

Country	Author	Section
BAHRAIN	ALMESHAL, Aqeel	Open Colour
		Open monochrome
		Laugh, smile, good mood, parties, color or monochrome,
		Travel, color or monochrome, see FIAP January 2015
BANGLADESH	IQBAL, Ibrahim M.	Open Colour
		Open monochrome
		Laugh, smile, good mood, parties, color or monochrome,
		Travel, color or monochrome, see FIAP January 2015
BELGIUM	AERTS, Bart	Open Colour
	AERTS, Jozef	
	AERTS, Bart	Open monochrome
	AERTS, Jozef	
	APERS, Marc	Open Colour
		Open monochrome
	BERNARD, Bourgeois	Open Colour
		Open monochrome
	BJORN, Plovie	Open Colour
		Travel, color or monochrome, see FIAP January 2015
	BLEYEN, Livinus	Open Colour
		Open monochrome
	BONNÉ, Noël	Open Colour
		Travel, color or monochrome, see FIAP January 2015
	BOUWEN, Julien	Open Colour
	BRIDTS, Chris	
		Open monochrome
	CALLENS, Frank	Open Colour
		Open monochrome
	COCHAIN, Vincent	Open Colour
		Open monochrome
		Laugh, smile, good mood, parties, color or monochrome,
		Travel, color or monochrome, see FIAP January 2015
	COEN, Tejo	Open Colour
		Open monochrome
	COSIJNS, Gerard	Open Colour
		Open monochrome
	CUPPENS, Ivo	Open Colour
	CUPPENS, Jos	
		Open monochrome
	CUPPENS, Ivo	Travel, color or monochrome, see FIAP January 2015
	DANNEELS, Nadia	Open Colour
		Open monochrome
	D´AUBIOUL, Jan	
	DE BONDT, Wilkie	Open Colour
		Open monochrome
	DE DECKER, Ivo	Open Colour
		Open monochrome
		Laugh, smile, good mood, parties, color or monochrome,
		Travel, color or monochrome, see FIAP January 2015
	DE FAUW, Aurele	Open Colour
		Open monochrome
	DE FRAINE, Jozef	Open Colour
		Open monochrome
		Laugh, smile, good mood, parties, color or monochrome,

Country	Author	Section
BELGIUM	DE FRAINE, Jozef	Travel, color or monochrome, see FIAP January 2015
	DE GROEN, Maurits	Open Colour
		Open monochrome
	DEHARRE, Frédéric	Open Colour
		Open monochrome
		Laugh, smile, good mood, parties, color or monochrome,
		Travel, color or monochrome, see FIAP January 2015
	DE LEGHER, Eddy	Open Colour
		Open monochrome
	DE POOTER, Bart	Open Colour
		Open monochrome
		Laugh, smile, good mood, parties, color or monochrome,
		Travel, color or monochrome, see FIAP January 2015
	DE WILDE, Eddy	Open Colour
		Open monochrome
	DE WIT, Dirk	Open Colour
		Open monochrome
	D´HANENS, Mark	Open Colour
		Open monochrome
	EMMANUEL, Soen	Open Colour
		Open monochrome
	FERNANDES, Olivier	Open Colour
		Open monochrome
	FRANS, Van Esch	Open Colour
		Open monochrome
	GOEMAN, Karel	Open Colour
		Open monochrome
	GOSSELIN, Robert	Open Colour
		Open monochrome
		Laugh, smile, good mood, parties, color or monochrome,
		Travel, color or monochrome, see FIAP January 2015
	HALANS, Hubert	Open Colour
		Open monochrome
	HEEREN, Ghislaine	Open Colour
		Open monochrome
	HOUMAN, Rob	Open Colour
		Open monochrome
	INGRID, Maes	Open Colour
		Open monochrome
	JANSSENS, Mieke	Open Colour
		Open monochrome
	JOOSTEN, Lus	Open Colour
		Open monochrome
		Laugh, smile, good mood, parties, color or monochrome,
		Travel, color or monochrome, see FIAP January 2015
	JOS, Meubis	Open Colour
		Open monochrome
	KEURLINCKX, Els	Open Colour
		Open monochrome
		Laugh, smile, good mood, parties, color or monochrome,
		Travel, color or monochrome, see FIAP January 2015
	KYNDT, Daniel	Open Colour
		Open monochrome

© - Salon First International Contest Fotogroep Pallieter

Country	Author	Section
BELGIUM	LACROSSE, Jean	Open Colour
		Open monochrome
	LEYSEN, Beatrice	Open Colour
		Open monochrome
		Laugh, smile, good mood, parties, color or monochrome,
		Travel, color or monochrome, see FIAP January 2015
	MAGETTE, Luc	Open Colour
		Open monochrome
	MARC, Van Deun	Open Colour
		Open monochrome
	MARCEL, Beauraind	Open Colour
		Laugh, smile, good mood, parties, color or monochrome,
	MICHIELS, Jos	Open Colour
		Open monochrome
	MOORTGAT, Wim	Open Colour
		Open monochrome
	OORTHUYS, Andre	Open Colour
		Travel, color or monochrome, see FIAP January 2015
	PATRY, Wim	Open Colour
		Open monochrome
	PETER, Rijk	Open Colour
		Open monochrome
	PHILIPPE, Masschelein	Open Colour
		Open monochrome
	REYNAERT, Jozef	Open Colour
		Open monochrome
		Laugh, smile, good mood, parties, color or monochrome,
		Travel, color or monochrome, see FIAP January 2015
	RIGUELLE, Jean-Jacques	Open Colour
		Travel, color or monochrome, see FIAP January 2015
	RIKIR, Philippe	Open Colour
		Open monochrome
	ROELANDT, Werner	Open Colour
		Travel, color or monochrome, see FIAP January 2015
	ROTSTEIN, Alain	Open Colour
		Open monochrome
		Laugh, smile, good mood, parties, color or monochrome,
		Travel, color or monochrome, see FIAP January 2015
	SIMON, Claude	Open Colour
		Open monochrome
		Laugh, smile, good mood, parties, color or monochrome,
		Travel, color or monochrome, see FIAP January 2015
	SMITS, Pascale	Open Colour
		Open monochrome
	STALMANS, Luc	Open Colour
		Open monochrome
	STROOBANTS, Katia	Open Colour
		Open monochrome
		Travel, color or monochrome, see FIAP January 2015
	TALLIER, Frederic	Open Colour
		Open monochrome
	TEDDY, Denys	Open Colour
		Open monochrome

Country	Author	Section
BELGIUM	TIENNEBRUNNE, Franck	Open Colour
		Open monochrome
	TORFS, Hugo	Open Colour
	TORFS, Jos	
	TORFS, Hugo	Open monochrome
	TORFS, Jos	
	TRUYTS, Ronny	Open Colour
		Open monochrome
	VAN COILLIE, Jean Pierre	Open Colour
		Travel, color or monochrome, see FIAP January 2015
	VANDEBROECK, Jhony	Open Colour
		Travel, color or monochrome, see FIAP January 2015
	VAN DE MEERSCHE, Xavier	Open Colour
		Open monochrome
	VAN DEN BOSCH, Carla	Open Colour
		Open monochrome
	VANDER MEULE, Sonja	Open Colour
		Open monochrome
	VAN DESSEL, Frederik	Open Colour
		Open monochrome
	VANDEVENNE, Jenny	Open Colour
		Open monochrome
	VAN GESTEL, Davy	Open Colour
		Open monochrome
	VAN HAM, Leon	Open Colour
		Open monochrome
	VAN NUFFEL, Clement	Open Colour
		Open monochrome
	VANROY, Simon	Open Colour
		Open monochrome
		Laugh, smile, good mood, parties, color or monochrome,
		Travel, color or monochrome, see FIAP January 2015
	VAN TENDELOO, Dis	Open Colour
		Open monochrome
	VERCAMMEN, Willy	Open Colour
		Open monochrome
	VEREECKEN, José	Open Colour
		Open monochrome
	VERWERFT, Julien	Open Colour
		Open monochrome
		Travel, color or monochrome, see FIAP January 2015
	VREYE, Magda	Open Colour
		Open monochrome
		Laugh, smile, good mood, parties, color or monochrome,
		Travel, color or monochrome, see FIAP January 2015
	WELLENS, Eddy	Open Colour
		Open monochrome
	WEYTENS, Eric	Open Colour
		Open monochrome
		Travel, color or monochrome, see FIAP January 2015
BRAZIL	MARTINEZ SILVOSO, Amadeu	Open Colour
		Open monochrome
CANADA	PLESA, Dana	Open Colour

Country	Author	Section
CANADA	PLESA, Dana	Open monochrome
CHILE	SANGUINETTI, Hajime	Open Colour
		Open monochrome
		Laugh, smile, good mood, parties, color or monochrome,
		Travel, color or monochrome, see FIAP January 2015
	VASSELIN, Martina	Open Colour
		Travel, color or monochrome, see FIAP January 2015
CHINA	HE, Yunsheng	Open Colour
		Laugh, smile, good mood, parties, color or monochrome,
	HUANG, Xiaowen	Open Colour
		Open monochrome
		Laugh, smile, good mood, parties, color or monochrome,
		Travel, color or monochrome, see FIAP January 2015
	LI, Ming	Open Colour
		Open monochrome
		Laugh, smile, good mood, parties, color or monochrome,
		Travel, color or monochrome, see FIAP January 2015
	LIU, Xiaoling	Open Colour
		Open monochrome
		Laugh, smile, good mood, parties, color or monochrome,
		Travel, color or monochrome, see FIAP January 2015
	YAN, Xingzhi	Open Colour
		Open monochrome
		Laugh, smile, good mood, parties, color or monochrome,
		Travel, color or monochrome, see FIAP January 2015
	ZOU, Limin	Open Colour
		Open monochrome
		Travel, color or monochrome, see FIAP January 2015
CROATIA	MARTIĆ, Nenad	Open Colour
		Open monochrome
		Laugh, smile, good mood, parties, color or monochrome,
		Travel, color or monochrome, see FIAP January 2015
CYPRUS	CHRISTOFINI, Anna	Open Colour
		Open monochrome
		Laugh, smile, good mood, parties, color or monochrome,
		Travel, color or monochrome, see FIAP January 2015
	CONSTANTINOU, Costas	Open Colour
		Open monochrome
		Travel, color or monochrome, see FIAP January 2015
	ELIADES, Irene	Open Colour
		Open monochrome
	EVIRGEN, Mustafa	Open Colour
		Open monochrome
		Laugh, smile, good mood, parties, color or monochrome,
		Travel, color or monochrome, see FIAP January 2015
	GREGORIOU, Ricos Andreas	Open Colour
		Laugh, smile, good mood, parties, color or monochrome,
	HADJIPAVLOU, Thanasis	Open Colour
		Open monochrome
		Laugh, smile, good mood, parties, color or monochrome,
		Travel, color or monochrome, see FIAP January 2015
	ILERI, Tevfik	Open Colour
		Laugh, smile, good mood, parties, color or monochrome,

Country	Author	Section
CYPRUS	KYPRIANOU, Klea	Open Colour
		Open monochrome
	PANAGIOTOPOULOS, Costas	Open Colour
		Open monochrome
	PANAGIOTOU ACHERIOTI , Julia	Open Colour
		Open monochrome
		Laugh, smile, good mood, parties, color or monochrome,
		Travel, color or monochrome, see FIAP January 2015
	SAVERIADES , Alexis	Open Colour
		Open monochrome
		Laugh, smile, good mood, parties, color or monochrome,
		Travel, color or monochrome, see FIAP January 2015
CZECH REPUBLIC	MIKSIK, Ivan	Open Colour
		Travel, color or monochrome, see FIAP January 2015
DENMARK	JENSEN, Ole Kramer	Open Colour
		Open monochrome
		Laugh, smile, good mood, parties, color or monochrome,
		Travel, color or monochrome, see FIAP January 2015
	LEVI, Gilboa	Open Colour
		Open monochrome
	LYNGSIE, Jes	Open Colour
		Open monochrome
		Laugh, smile, good mood, parties, color or monochrome,
		Travel, color or monochrome, see FIAP January 2015
	SUSZKIEWICZ, Ole	Open Colour
		Open monochrome
DOMINICAN REPUBLIC	MOLINA, Maritza	Open Colour
	MOLINA, Oga	
	MOLINA, Maritza	Open monochrome
	MOLINA, Oga	
	MOLINA, Maritza	Laugh, smile, good mood, parties, color or monochrome,
	MOLINA, Oga	
	MOLINA, Maritza	Travel, color or monochrome, see FIAP January 2015
	MOLINA, Oga	
ESPAÑA	AGUILERA VILAMAJÓ, Neus	Open Colour
		Open monochrome
		Laugh, smile, good mood, parties, color or monochrome,
		Travel, color or monochrome, see FIAP January 2015
	ALASÀ PUIG, Francesc	Open Colour
		Open monochrome
		Laugh, smile, good mood, parties, color or monochrome,
		Travel, color or monochrome, see FIAP January 2015
	ALASRAKI ALBERTI, Carles	Open Colour
		Open monochrome
		Laugh, smile, good mood, parties, color or monochrome,
		Travel, color or monochrome, see FIAP January 2015
	AMARÉ SANCHO, Begoña	Open Colour
		Open monochrome
		Laugh, smile, good mood, parties, color or monochrome,
		Travel, color or monochrome, see FIAP January 2015
	AMUCHASTEGUI ESNAOLA, Jose Angel	Open Colour
		Open monochrome
		Laugh, smile, good mood, parties, color or monochrome,

Country	Author	Section
ESPAÑA	AMUCHASTEGUI ESNAOLA, Jose Angel	Travel, color or monochrome, see FIAP January 2015
	ANDRES CANTARERO, Roberto	Open Colour
		Open monochrome
	ARACIL ROUX, Luis	Open Colour
		Open monochrome
	BADENAS BUENO, Bernardo	Open Colour
		Open monochrome
		Laugh, smile, good mood, parties, color or monochrome,
		Travel, color or monochrome, see FIAP January 2015
	BARBANY BOSCH, Toni	Open Colour
		Open monochrome
		Laugh, smile, good mood, parties, color or monochrome,
		Travel, color or monochrome, see FIAP January 2015
	BARREIRO RODRIGUEZ, Manu	Open Colour
		Open monochrome
		Laugh, smile, good mood, parties, color or monochrome,
		Travel, color or monochrome, see FIAP January 2015
	BARRIO , Luis Maria	Open monochrome
		Travel, color or monochrome, see FIAP January 2015
	BONALLACH, Jaume	Open Colour
		Open monochrome
		Laugh, smile, good mood, parties, color or monochrome,
		Travel, color or monochrome, see FIAP January 2015
	BRIZ PONCE, Carlos	Open Colour
		Open monochrome
		Laugh, smile, good mood, parties, color or monochrome,
		Travel, color or monochrome, see FIAP January 2015
	BUXÓ BRIQUETS, Joan	Open Colour
		Open monochrome
	CASELLAS PLA, Isabel	Open Colour
		Open monochrome
	CERVERA MERLO, Juan Miguel	Open Colour
		Open monochrome
	CHECA COLMENA, Javier	Open Colour
		Open monochrome
		Laugh, smile, good mood, parties, color or monochrome,
		Travel, color or monochrome, see FIAP January 2015
	CHOLIZ, Santiago	Open Colour
		Open monochrome
	CLERCH VALLS, Climent	Open Colour
		Open monochrome
	COCA ÁVILA, Francisco Javier	Open Colour
		Open monochrome
		Laugh, smile, good mood, parties, color or monochrome,
		Travel, color or monochrome, see FIAP January 2015
	COLELL CANES, Ramon	Open Colour
		Open monochrome
		Laugh, smile, good mood, parties, color or monochrome,
		Travel, color or monochrome, see FIAP January 2015
	CORBELLA MARQUEZ, Eva	Open Colour
		Open monochrome
	CORBERA CLAVERÍA, Josep Maria	Open Colour
		Laugh, smile, good mood, parties, color or monochrome,

Country	Author	Section
ESPAÑA	CUMINAL MOLLERA, Lluís	Open Colour
		Open monochrome
	DIAZ MARTINEZ, Ruben	Open Colour
	DIEZ DE LOS RIOS LOPEZ, Jose	
		Open monochrome
		Laugh, smile, good mood, parties, color or monochrome,
		Travel, color or monochrome, see FIAP January 2015
	ELARRE SASTRE, Gorka	Open Colour
		Open monochrome
	ELETXIGERRA DE LA FUENTE, Idoia	Open Colour
		Open monochrome
		Laugh, smile, good mood, parties, color or monochrome,
		Travel, color or monochrome, see FIAP January 2015
	ESTEFANIA FLAÑO, Jose Alfredo	Open Colour
		Open monochrome
		Laugh, smile, good mood, parties, color or monochrome,
		Travel, color or monochrome, see FIAP January 2015
	FERNANDEZ LOZANO, Jose Domingo	Open Colour
		Laugh, smile, good mood, parties, color or monochrome,
	FERRER ESTRADA, Josep	Open Colour
		Open monochrome
	FONT VILA, Daniel	Open Colour
		Laugh, smile, good mood, parties, color or monochrome,
	FRIAS PEREZ, Carlos	Open Colour
		Open monochrome
		Laugh, smile, good mood, parties, color or monochrome,
		Travel, color or monochrome, see FIAP January 2015
	GARCÍA BADENES, Antonio	Open Colour
		Open monochrome
		Laugh, smile, good mood, parties, color or monochrome,
		Travel, color or monochrome, see FIAP January 2015
	GARCIA PITARCH, Pili	Open Colour
		Open monochrome
		Laugh, smile, good mood, parties, color or monochrome,
		Travel, color or monochrome, see FIAP January 2015
	GARCÍA REDONDO, Antonio	Open Colour
		Open monochrome
	GARCIA ROMERA, Mª Carme	Open Colour
		Open monochrome
	GARRIDO VILAJUANA, Frederic	Open Colour
		Open monochrome
		Laugh, smile, good mood, parties, color or monochrome,
		Travel, color or monochrome, see FIAP January 2015
	GASKON MARAÑÓN, Oskar	Open Colour
		Open monochrome
		Laugh, smile, good mood, parties, color or monochrome,
		Travel, color or monochrome, see FIAP January 2015
	GIL RAGA, Joan	Open Colour
		Open monochrome
		Laugh, smile, good mood, parties, color or monochrome,
		Travel, color or monochrome, see FIAP January 2015
	GÓMEZ SASTRE, Joaquín	Open monochrome
		Travel, color or monochrome, see FIAP January 2015

Country	Author	Section
ESPAÑA	GOMILA MULET, Joan Antoni	Open Colour
		Open monochrome
		Laugh, smile, good mood, parties, color or monochrome,
		Travel, color or monochrome, see FIAP January 2015
	GUIJARRO CARRIL, Tino	Open Colour
		Open monochrome
		Laugh, smile, good mood, parties, color or monochrome,
		Travel, color or monochrome, see FIAP January 2015
	HEREDIA GONZÁLBEZ, Miguel	Open Colour
		Open monochrome
		Laugh, smile, good mood, parties, color or monochrome,
		Travel, color or monochrome, see FIAP January 2015
	HERNÁNDEZ HERNÁNDEZ, Alberto	Open Colour
		Open monochrome
	HERRERO ZARZOSO, Fernando	Open Colour
		Open monochrome
		Travel, color or monochrome, see FIAP January 2015
	HIGUERAS GARCIA, Juan Francisco	Open Colour
		Open monochrome
		Laugh, smile, good mood, parties, color or monochrome,
		Travel, color or monochrome, see FIAP January 2015
	JUSTICIA CELDRAN, Pedro Jose	Open Colour
		Open monochrome
		Laugh, smile, good mood, parties, color or monochrome,
		Travel, color or monochrome, see FIAP January 2015
	LACUNZA NASTERRA, Txema	Open Colour
		Open monochrome
		Laugh, smile, good mood, parties, color or monochrome,
		Travel, color or monochrome, see FIAP January 2015
	LAGUNA JIMENEZ, Juan	Open Colour
		Open monochrome
		Laugh, smile, good mood, parties, color or monochrome,
		Travel, color or monochrome, see FIAP January 2015
	LEANDRO SERRANO, Luis	Open Colour
		Open monochrome
		Laugh, smile, good mood, parties, color or monochrome,
		Travel, color or monochrome, see FIAP January 2015
	LLORCA MARTINEZ, Jorge	Open Colour
		Open monochrome
		Laugh, smile, good mood, parties, color or monochrome,
		Travel, color or monochrome, see FIAP January 2015
	LOPEZ CEPERO MATEOS, Manuel	Open Colour
		Open monochrome
		Laugh, smile, good mood, parties, color or monochrome,
		Travel, color or monochrome, see FIAP January 2015
	MACIAS, Germania	Laugh, smile, good mood, parties, color or monochrome,
	MARTÍN, José María	Open Colour
		Open monochrome
	MARTÍN BLANCO, José	Open Colour
		Open monochrome
		Travel, color or monochrome, see FIAP January 2015
	MARTINEZ, Gus	Open Colour
		Open monochrome

Country	Author	Section
ESPAÑA	MARTÍNEZ ANIESA, Luis	Open Colour
		Open monochrome
		Laugh, smile, good mood, parties, color or monochrome,
		Travel, color or monochrome, see FIAP January 2015
	MARTI ROCABRUNA, Llorenç	Open Colour
		Open monochrome
	MIMÓ BAYÓ, Joan	Open Colour
		Open monochrome
		Laugh, smile, good mood, parties, color or monochrome,
		Travel, color or monochrome, see FIAP January 2015
	MOLIST I VILANOVA, Josep Maria	Open Colour
		Open monochrome
		Laugh, smile, good mood, parties, color or monochrome,
		Travel, color or monochrome, see FIAP January 2015
	MONTSERRAT, José María	Open Colour
		Open monochrome
		Laugh, smile, good mood, parties, color or monochrome,
		Travel, color or monochrome, see FIAP January 2015
	MORALEDA DÍAZ , Montserrat	Open Colour
		Open monochrome
		Laugh, smile, good mood, parties, color or monochrome,
		Travel, color or monochrome, see FIAP January 2015
	MORALES CLAVIJO, Fernando	Open Colour
		Open monochrome
		Laugh, smile, good mood, parties, color or monochrome,
		Travel, color or monochrome, see FIAP January 2015
	MORALES OGALLA, Gaspar	Open Colour
		Open monochrome
		Laugh, smile, good mood, parties, color or monochrome,
		Travel, color or monochrome, see FIAP January 2015
	MUGICA URQUIA, Angel Maria	Open Colour
		Open monochrome
	MUNIATEGUI PUIG, Norberta	Open Colour
		Open monochrome
		Laugh, smile, good mood, parties, color or monochrome,
		Travel, color or monochrome, see FIAP January 2015
	MUÑOZ ALBA, José A.	Open Colour
		Open monochrome
		Laugh, smile, good mood, parties, color or monochrome,
		Travel, color or monochrome, see FIAP January 2015
	MUÑOZ RAMOS, Francisco	Open Colour
		Open monochrome
		Laugh, smile, good mood, parties, color or monochrome,
		Travel, color or monochrome, see FIAP January 2015
	NOGUERO, Andreu	Open Colour
		Open monochrome
		Laugh, smile, good mood, parties, color or monochrome,
		Travel, color or monochrome, see FIAP January 2015
	NTUTUMU RODRIGUEZ, Pablo Manuel	Open Colour
		Laugh, smile, good mood, parties, color or monochrome,
	PEIRO CRESPI, Miguel	Open Colour
		Open monochrome
		Laugh, smile, good mood, parties, color or monochrome,

Country	Author	Section
ESPAÑA	PEIRO CRESPI, Miguel	Travel, color or monochrome, see FIAP January 2015
	PÉREZ MAÑOSAS, Lluís	Open Colour
		Open monochrome
		Laugh, smile, good mood, parties, color or monochrome,
		Travel, color or monochrome, see FIAP January 2015
	PEREZ MURGUIONDO, Ibon	Open monochrome
		Travel, color or monochrome, see FIAP January 2015
	PIQUE VERICAT, Jordi	Open Colour
		Open monochrome
		Laugh, smile, good mood, parties, color or monochrome,
		Travel, color or monochrome, see FIAP January 2015
	PLANAS SALVADOR, Mª Victoria	Open Colour
		Open monochrome
		Laugh, smile, good mood, parties, color or monochrome,
		Travel, color or monochrome, see FIAP January 2015
	PONS BASSAS, Miquel	Open Colour
		Open monochrome
	PORCEL PORCEL, M. Dolors	Open Colour
		Open monochrome
		Travel, color or monochrome, see FIAP January 2015
	PUIGCERVER OLIVÁN, Manel	Open Colour
		Open monochrome
	QUESADA BELMONTE, Gregorio	Open Colour
		Open monochrome
		Laugh, smile, good mood, parties, color or monochrome,
		Travel, color or monochrome, see FIAP January 2015
	REMOLÀ PAGÈS, Lluís	Open Colour
		Open monochrome
		Laugh, smile, good mood, parties, color or monochrome,
		Travel, color or monochrome, see FIAP January 2015
	RIBERA I COSTA, Pere	Open Colour
		Open monochrome
		Laugh, smile, good mood, parties, color or monochrome,
		Travel, color or monochrome, see FIAP January 2015
	SÁEZ-DÍEZ GONZÁLEZ, José-Angel	Open Colour
		Open monochrome
		Laugh, smile, good mood, parties, color or monochrome,
		Travel, color or monochrome, see FIAP January 2015
	SANGENÍS BIOSCA, Francisco	Open Colour
		Open monochrome
		Travel, color or monochrome, see FIAP January 2015
	SANZ RUBIO, Ruben	Open Colour
		Open monochrome
		Laugh, smile, good mood, parties, color or monochrome,
		Travel, color or monochrome, see FIAP January 2015
	TALTAVULL SALORD, Bep	Open Colour
		Open monochrome
		Laugh, smile, good mood, parties, color or monochrome,
		Travel, color or monochrome, see FIAP January 2015
	TEJERO GOMEZ, Juan	Open Colour
		Open monochrome
		Laugh, smile, good mood, parties, color or monochrome,
		Travel, color or monochrome, see FIAP January 2015

Country	Author	Section
ESPAÑA	TOURNIE, Bernard	Open Colour
	UNZURRUNZAGA POSADA, Juan Antonio	
		Open monochrome
		Travel, color or monochrome, see FIAP January 2015
	URRUTIA URIARTE, Felix	Open Colour
		Open monochrome
	VALENZUELA CURTICHS, Andreu	Open Colour
		Open monochrome
	VENTURA CARBÓ, Jordi	Open Colour
		Open monochrome
		Laugh, smile, good mood, parties, color or monochrome,
		Travel, color or monochrome, see FIAP January 2015
	VIGO ARJONA, Antonio	Open Colour
		Open monochrome
	ZAMARBIDE FERRADAS, Fernando	Open Colour
		Open monochrome
		Laugh, smile, good mood, parties, color or monochrome,
		Travel, color or monochrome, see FIAP January 2015
FINLAND	HOVILAINEN, Reijo	Open Colour
		Open monochrome
		Travel, color or monochrome, see FIAP January 2015
	KINNUNEN, Sanna	Open Colour
		Open monochrome
		Laugh, smile, good mood, parties, color or monochrome,
		Travel, color or monochrome, see FIAP January 2015
	LAAKSO, Hannu	Laugh, smile, good mood, parties, color or monochrome,
		Travel, color or monochrome, see FIAP January 2015
	LAINEENKARE, Marjatta	Open Colour
		Open monochrome
		Laugh, smile, good mood, parties, color or monochrome,
		Travel, color or monochrome, see FIAP January 2015
	LINDHOLM, Ari	Open Colour
		Open monochrome
		Laugh, smile, good mood, parties, color or monochrome,
		Travel, color or monochrome, see FIAP January 2015
	MARJUT, Korhonen	Open monochrome
		Laugh, smile, good mood, parties, color or monochrome,
	RISTIMAKI, Hemmo	Open Colour
		Open monochrome
		Laugh, smile, good mood, parties, color or monochrome,
		Travel, color or monochrome, see FIAP January 2015
	SIMONEN, Pia	Open Colour
		Open monochrome
		Laugh, smile, good mood, parties, color or monochrome,
		Travel, color or monochrome, see FIAP January 2015
	VAPANEN, Mikko	Open Colour
		Open monochrome
		Laugh, smile, good mood, parties, color or monochrome,
		Travel, color or monochrome, see FIAP January 2015
	VISAVUORI, Juhani	Open Colour
		Open monochrome
		Laugh, smile, good mood, parties, color or monochrome,
		Travel, color or monochrome, see FIAP January 2015

© - Salon First International Contest Fotogroep Pallieter

Country	Author	Section
FRANCE	ALAIN, Pagano	Open Colour
	AMENTA, Armand	
		Open monochrome
		Laugh, smile, good mood, parties, color or monochrome,
		Travel, color or monochrome, see FIAP January 2015
	AUBRUN, Philippe	Open Colour
		Open monochrome
	BAILLEUL, Odile	Open Colour
		Open monochrome
	BAILLY, Michel	Open Colour
		Open monochrome
		Travel, color or monochrome, see FIAP January 2015
	BANQ, Jean	Open Colour
		Open monochrome
		Laugh, smile, good mood, parties, color or monochrome,
		Travel, color or monochrome, see FIAP January 2015
	BARRIERE, Robert	Open Colour
		Open monochrome
		Laugh, smile, good mood, parties, color or monochrome,
		Travel, color or monochrome, see FIAP January 2015
	BEHAGUE, Patrick	Open Colour
		Open monochrome
	BELKAID, Samir	
	BELTRAN, François	Open Colour
		Open monochrome
	BERNAMONT, Laurence	Open Colour
		Open monochrome
	BERTIN, Jean-Claude	Open Colour
		Open monochrome
	BLONDEL, Christian	Open Colour
		Open monochrome
	BONNEFILLE, Sokha	Open Colour
	BONNEFILLE, Vincent	
	BONNEFILLE, Sokha	Open monochrome
	BONNEFILLE, Vincent	
	BONNEFILLE, Sokha	Laugh, smile, good mood, parties, color or monochrome,
		Travel, color or monochrome, see FIAP January 2015
	BONNEFILLE, Vincent	
	BORDES-PAGES, Gilles	Open Colour
		Open monochrome
		Laugh, smile, good mood, parties, color or monochrome,
		Travel, color or monochrome, see FIAP January 2015
	BOUTOLLEAU, Monique	Open Colour
		Open monochrome
		Laugh, smile, good mood, parties, color or monochrome,
		Travel, color or monochrome, see FIAP January 2015
	CADÈNE ROSTANY, Alain	Open Colour
		Open monochrome
	CASALS, Corinne	Open Colour
		Open monochrome
		Travel, color or monochrome, see FIAP January 2015
	CHAINE, Jean-Baptiste	Open Colour
		Open monochrome

© - Salon First International Contest Fotogroep Pallieter

Country	Author	Section
FRANCE	CHRISTIAN, Prevost	Open Colour
		Open monochrome
	DARMOIS, Alain	Open Colour
		Open monochrome
		Laugh, smile, good mood, parties, color or monochrome,
		Travel, color or monochrome, see FIAP January 2015
	DELAPLACE, Yoann	Open Colour
		Open monochrome
	DELON, Jean Claude	Open Colour
		Travel, color or monochrome, see FIAP January 2015
	DESCAMPS, Michèle	Open Colour
		Open monochrome
	DOMANGE, Fernand	Open Colour
		Open monochrome
		Laugh, smile, good mood, parties, color or monochrome,
		Travel, color or monochrome, see FIAP January 2015
	DUFAU, Françoise	Open Colour
		Open monochrome
		Laugh, smile, good mood, parties, color or monochrome,
		Travel, color or monochrome, see FIAP January 2015
	DUMANGIN, Jacky	Open Colour
		Open monochrome
		Laugh, smile, good mood, parties, color or monochrome,
		Travel, color or monochrome, see FIAP January 2015
	ETIENNE, Anne-Marie	Open Colour
		Open monochrome
		Laugh, smile, good mood, parties, color or monochrome,
		Travel, color or monochrome, see FIAP January 2015
	FABRESSE, Martine	Open Colour
		Open monochrome
		Laugh, smile, good mood, parties, color or monochrome,
		Travel, color or monochrome, see FIAP January 2015
	FERNANDEZ, Alexandre	Open Colour
		Open monochrome
	FRANCÈS, Georges	Open Colour
		Open monochrome
		Laugh, smile, good mood, parties, color or monochrome,
		Travel, color or monochrome, see FIAP January 2015
	GARRETA, Joaquim	Open Colour
		Open monochrome
	GUILLEMIN, Bruno	Open Colour
		Open monochrome
	HARDY, Philippe	Open Colour
		Open monochrome
	HAZELART, Olivier	Open Colour
		Open monochrome
		Laugh, smile, good mood, parties, color or monochrome,
		Travel, color or monochrome, see FIAP January 2015
	HOTZ, Philippe	Open Colour
		Open monochrome
	ISTASSE, Isabelle	Open Colour
		Open monochrome
		Laugh, smile, good mood, parties, color or monochrome,

Country	Author	Section
FRANCE	ISTASSE, Isabelle	Travel, color or monochrome, see FIAP January 2015
	JACHIMOWIEZ, Cedric	Open Colour
		Open monochrome
	JAYET, Christian	Open Colour
	JAYET, Dominique	
	JAYET, Christian	Open monochrome
	JAYET, Dominique	
	JAYET, Christian	Travel, color or monochrome, see FIAP January 2015
	JAYET, Dominique	
	JEAN-LUC, Faucompré	Open Colour
		Open monochrome
	JOLY, Dominique	Open Colour
		Open monochrome
	LACALM, Marie	Open Colour
		Open monochrome
		Laugh, smile, good mood, parties, color or monochrome,
		Travel, color or monochrome, see FIAP January 2015
	LE CARRÉ, Virginie	Open Colour
		Open monochrome
	LECOMTE, Gerard	Open Colour
		Open monochrome
		Laugh, smile, good mood, parties, color or monochrome,
		Travel, color or monochrome, see FIAP January 2015
	LEGODEC, Yannick	Open Colour
		Open monochrome
		Travel, color or monochrome, see FIAP January 2015
	LERZY, Denis	Open Colour
		Open monochrome
	LESUR, Eric	Open Colour
		Open monochrome
	MACHET, Thérèse	Open Colour
		Travel, color or monochrome, see FIAP January 2015
	MAGOT, Laurent	Open Colour
		Open monochrome
		Laugh, smile, good mood, parties, color or monochrome,
		Travel, color or monochrome, see FIAP January 2015
	MARTIN-GUILLOU, Gilbert	Open Colour
		Open monochrome
		Laugh, smile, good mood, parties, color or monochrome,
		Travel, color or monochrome, see FIAP January 2015
	MEURISSE, Cédric	Open Colour
		Open monochrome
	MORATA, Alain	Open Colour
		Open monochrome
		Laugh, smile, good mood, parties, color or monochrome,
		Travel, color or monochrome, see FIAP January 2015
	MOUSSU, Véronique	Open Colour
		Open monochrome
		Laugh, smile, good mood, parties, color or monochrome,
		Travel, color or monochrome, see FIAP January 2015
	MURIEL, Rebola	Open Colour
		Open monochrome
		Laugh, smile, good mood, parties, color or monochrome,

Country	Author	Section
FRANCE	MURIEL, Rebola	Travel, color or monochrome, see FIAP January 2015
	OULIAC, Michel	Open Colour
		Open monochrome
		Laugh, smile, good mood, parties, color or monochrome,
		Travel, color or monochrome, see FIAP January 2015
	PAILLE, Alain	Open Colour
		Open monochrome
		Laugh, smile, good mood, parties, color or monochrome,
		Travel, color or monochrome, see FIAP January 2015
	PARIS, Trinley	Open Colour
		Laugh, smile, good mood, parties, color or monochrome,
	PICHON, Christophe	Open Colour
	PIRES DIAS, José Manuel	
		Open monochrome
	RAOULAS, Daniel	Laugh, smile, good mood, parties, color or monochrome,
	ROLAND, Vachon	Open Colour
		Open monochrome
		Laugh, smile, good mood, parties, color or monochrome,
		Travel, color or monochrome, see FIAP January 2015
	ROUSSILLON, Claude	Open Colour
		Open monochrome
		Travel, color or monochrome, see FIAP January 2015
	SAMOYAULT, Guy B.	Open Colour
		Travel, color or monochrome, see FIAP January 2015
	SCHEIBEL, Bruno	Open Colour
		Open monochrome
	TOMMASO, Angelo	Open Colour
		Open monochrome
	VANNEUVILLE, Jacques	Open Colour
		Open monochrome
		Laugh, smile, good mood, parties, color or monochrome,
	VICHOT, Dominique	Open Colour
		Open monochrome
	ZICKO, Etienne	Open Colour
		Open monochrome
GEORGIA	ZVIADADZE, Natalia	Open Colour
		Open monochrome
		Laugh, smile, good mood, parties, color or monochrome,
		Travel, color or monochrome, see FIAP January 2015
GERMANY	BUECKER, Holger	Open Colour
		Open monochrome
		Laugh, smile, good mood, parties, color or monochrome,
		Travel, color or monochrome, see FIAP January 2015
	DAGMAR, Petersohn	Open Colour
		Open monochrome
	HOCHHAUS, Alexander	Open Colour
		Open monochrome
	KOEPF, Achim	Open Colour
		Open monochrome
		Laugh, smile, good mood, parties, color or monochrome,
		Travel, color or monochrome, see FIAP January 2015
	KRUNO, Schmidt	Open monochrome
		Travel, color or monochrome, see FIAP January 2015

Country	Author	Section
GERMANY	KUNICK, Stefan	Open Colour
		Open monochrome
	LUDWIG, Dirk	Open Colour
	LUDWIG, Peter	
	LUDWIG, Dirk	Open monochrome
	LUDWIG, Peter	Laugh, smile, good mood, parties, color or monochrome,
	PEKS, Heinz	Open Colour
		Open monochrome
		Laugh, smile, good mood, parties, color or monochrome,
		Travel, color or monochrome, see FIAP January 2015
	POELL, Juergen	Open Colour
		Open monochrome
	POURMORADI, Rasoul	Open Colour
		Laugh, smile, good mood, parties, color or monochrome,
GREECE	CHALKIADAKIS, Michail	Open Colour
		Open monochrome
		Laugh, smile, good mood, parties, color or monochrome,
		Travel, color or monochrome, see FIAP January 2015
	FANOS, Nestor	Open Colour
		Open monochrome
		Laugh, smile, good mood, parties, color or monochrome,
		Travel, color or monochrome, see FIAP January 2015
	KAZEPIDIS, Vasilis	Open Colour
		Open monochrome
		Laugh, smile, good mood, parties, color or monochrome,
		Travel, color or monochrome, see FIAP January 2015
	SKOTINIOTIS, Iannis	Open Colour
		Open monochrome
		Laugh, smile, good mood, parties, color or monochrome,
		Travel, color or monochrome, see FIAP January 2015
HONG KONG	LAM, Kam Wing	Open Colour
		Travel, color or monochrome, see FIAP January 2015
	PANG, Kwan Wai Simon	Open Colour
		Open monochrome
		Laugh, smile, good mood, parties, color or monochrome,
		Travel, color or monochrome, see FIAP January 2015
HUNGARY	BÁNÓCZI, László	Open Colour
		Open monochrome
	BARAKONYI, Karoly	Open Colour
		Open monochrome
		Laugh, smile, good mood, parties, color or monochrome,
		Travel, color or monochrome, see FIAP January 2015
	BARTHA, Csilla	Open Colour
		Open monochrome
	BEKE, László	Open Colour
		Open monochrome
	BOLVARI, Csilla	Open Colour
		Open monochrome
	DARÓCZI, Csaba	Open Colour
		Open monochrome
	DR MONDOK, Anita	Open Colour
		Open monochrome
		Laugh, smile, good mood, parties, color or monochrome,

Country	Author	Section
HUNGARY	DR MONDOK, Anita	Travel, color or monochrome, see FIAP January 2015
	HOROSNYI, Sandor	Open Colour
		Open monochrome
	JAKUS, Csaba	
		Travel, color or monochrome, see FIAP January 2015
	JERSZI, Gabriella	Open Colour
		Open monochrome
	KEREKES, István	Open Colour
		Open monochrome
		Laugh, smile, good mood, parties, color or monochrome,
		Travel, color or monochrome, see FIAP January 2015
	KISS, Imre	Open Colour
		Open monochrome
	LOKOS, Zoltan	Open Colour
		Open monochrome
	SZABO, Jozsef	Open Colour
		Open monochrome
		Laugh, smile, good mood, parties, color or monochrome,
		Travel, color or monochrome, see FIAP January 2015
	TANDARI, Anita	Open Colour
		Open monochrome
INDIA	ATHAVALE, Bhaskar	Open Colour
		Open monochrome
		Travel, color or monochrome, see FIAP January 2015
	BANERJEE, Anupam	Open Colour
		Open monochrome
		Laugh, smile, good mood, parties, color or monochrome,
		Travel, color or monochrome, see FIAP January 2015
	BASAK, Abhishek	Open Colour
		Open monochrome
		Laugh, smile, good mood, parties, color or monochrome,
		Travel, color or monochrome, see FIAP January 2015
	BHATTACHARJEE, Manabendra	Open Colour
		Travel, color or monochrome, see FIAP January 2015
	BHOURASKAR, Deepak Shripad	Open Colour
		Open monochrome
		Laugh, smile, good mood, parties, color or monochrome,
		Travel, color or monochrome, see FIAP January 2015
	GORAI, Krishna Kanta	Open Colour
		Travel, color or monochrome, see FIAP January 2015
	HIREMATH, Shashidharswamy	Open Colour
		Open monochrome
	KARMAKAR, Goutam	Open Colour
		Open monochrome
	M, Swaminathan	Open Colour
		Open monochrome
		Laugh, smile, good mood, parties, color or monochrome,
		Travel, color or monochrome, see FIAP January 2015
	MARATHE, Suniel	Open Colour
		Open monochrome
	MAZUMDAR, Durba	Open Colour
		Open monochrome
	MONDAL, Pradip Kumar	Open Colour

© - Salon First International Contest Fotogroep Pallieter

Country	Author	Section
INDIA	MONDAL, Pradip Kumar	Travel, color or monochrome, see FIAP January 2015
	RAY, Prabir Kumar	Open monochrome
		Travel, color or monochrome, see FIAP January 2015
	ROY, Nupur Kumar	Open Colour
		Open monochrome
	SAXENA, Sudhir	Open Colour
		Open monochrome
		Laugh, smile, good mood, parties, color or monochrome,
		Travel, color or monochrome, see FIAP January 2015
	SHARMA, Rakesh	Open Colour
		Open monochrome
		Laugh, smile, good mood, parties, color or monochrome,
		Travel, color or monochrome, see FIAP January 2015
	SINGH, Virendra	Open monochrome
		Travel, color or monochrome, see FIAP January 2015
INDONESIA	TEDJAPAWITRA, Kristianto Gunawan	Open Colour
		Open monochrome
IRAN, ISLAMIC REP.	AGHABABAEI, Erfan	Open Colour
		Open monochrome
		Laugh, smile, good mood, parties, color or monochrome,
		Travel, color or monochrome, see FIAP January 2015
	AMELIPOUR, Reza	Open Colour
		Open monochrome
	BABAPOUR, Hootan	Open Colour
		Travel, color or monochrome, see FIAP January 2015
	BAHRAMI, Ebrahim	Open Colour
		Open monochrome
		Laugh, smile, good mood, parties, color or monochrome,
		Travel, color or monochrome, see FIAP January 2015
	BARADARAN ESFAHANI, Reza	Open Colour
		Travel, color or monochrome, see FIAP January 2015
	DEHGHAN, Amin	Open Colour
		Open monochrome
		Laugh, smile, good mood, parties, color or monochrome,
		Travel, color or monochrome, see FIAP January 2015
	GHANBARPOUR, Masoumeh	Open Colour
		Open monochrome
	HELALI, Hamid Reza	Open Colour
		Open monochrome
	HONARVAR, Amirhossein	Open Colour
		Open monochrome
		Laugh, smile, good mood, parties, color or monochrome,
		Travel, color or monochrome, see FIAP January 2015
	JAVADI, Seyed Reza	Open Colour
		Open monochrome
	JAZINI, Ehsan	
		Travel, color or monochrome, see FIAP January 2015
	LAKNEZHAD, Khashayar	Open monochrome
		Travel, color or monochrome, see FIAP January 2015
	MADDAHIAN, Amin	Open monochrome
		Travel, color or monochrome, see FIAP January 2015
	MEHRAFSHAR, Babak	Open monochrome
		Travel, color or monochrome, see FIAP January 2015

Country	Author	Section
IRAN, ISLAMIC REP.	MEHRDADNYA, Ali	Open Colour
	MORTAZAVI, Seyed Ehsan	
		Open monochrome
		Laugh, smile, good mood, parties, color or monochrome,
		Travel, color or monochrome, see FIAP January 2015
	MOTALEBI, Masoud	Laugh, smile, good mood, parties, color or monochrome,
		Travel, color or monochrome, see FIAP January 2015
	NASRI, Behnam	Open Colour
		Open monochrome
		Laugh, smile, good mood, parties, color or monochrome,
		Travel, color or monochrome, see FIAP January 2015
	NAVADEH SHAHLA, Amir Ali	Open monochrome
		Travel, color or monochrome, see FIAP January 2015
	NAZEMZADEH, Farzin	Open Colour
		Travel, color or monochrome, see FIAP January 2015
	POURNABI, Omid Reza	Open Colour
		Open monochrome
		Laugh, smile, good mood, parties, color or monochrome,
	RABIEI DASTJERDI, Erfan	Open Colour
		Open monochrome
	SAMEI, Ali	Open Colour
		Open monochrome
		Laugh, smile, good mood, parties, color or monochrome,
		Travel, color or monochrome, see FIAP January 2015
	SHADAB JOUPOSHTY, Reyhaneh	Open monochrome
		Travel, color or monochrome, see FIAP January 2015
	SHAMSEDDIN, Mohammad Ali	Open Colour
		Open monochrome
	SHARIFIAN, Vahid	Open Colour
		Travel, color or monochrome, see FIAP January 2015
	ZANGENEH, Aras	Open Colour
		Open monochrome
		Laugh, smile, good mood, parties, color or monochrome,
		Travel, color or monochrome, see FIAP January 2015
IRELAND	BERMINGHAM, John	Open Colour
	BUSHE, Catherine	
		Open monochrome
	DOYLE, Dick	Open Colour
		Open monochrome
	GLEESON, William	
		Travel, color or monochrome, see FIAP January 2015
	HANAFIN, Helen	Open Colour
		Open monochrome
	HELBERG, Lise	Open Colour
		Laugh, smile, good mood, parties, color or monochrome,
		Travel, color or monochrome, see FIAP January 2015
	LAZAR, Eszter Emese	Open Colour
		Open monochrome
	MARTIN, Ita	Open Colour
		Open monochrome
	POWER, Miriam	Open Colour
		Open monochrome
	STANLEY, Paul	Open Colour

Country	Author	Section
IRELAND	STANLEY, Paul	Open monochrome
		Travel, color or monochrome, see FIAP January 2015
	STRAPEC, Michael	Open Colour
		Open monochrome
ISRAEL	GOLDIN, Leonid	Open Colour
		Open monochrome
	HAREL, Gilad	Open Colour
		Open monochrome
		Laugh, smile, good mood, parties, color or monochrome,
		Travel, color or monochrome, see FIAP January 2015
	ROMANO, Hugo C.	Open Colour
		Open monochrome
	SHLAIN, Gafni	Open Colour
		Open monochrome
		Laugh, smile, good mood, parties, color or monochrome,
		Travel, color or monochrome, see FIAP January 2015
ITALY	BODDI, Simone	Open Colour
		Travel, color or monochrome, see FIAP January 2015
	MORETTI, Mario Corrado	Open Colour
		Open monochrome
	RUBBOLI, Veniero	Open Colour
		Open monochrome
		Laugh, smile, good mood, parties, color or monochrome,
		Travel, color or monochrome, see FIAP January 2015
	SPANO, Raffaello	Open Colour
		Open monochrome
		Laugh, smile, good mood, parties, color or monochrome,
		Travel, color or monochrome, see FIAP January 2015
KOREA, REPUBLIC OF	HWANG, Chae Chun	Open Colour
		Open monochrome
		Laugh, smile, good mood, parties, color or monochrome,
		Travel, color or monochrome, see FIAP January 2015
LUXEMBOURG	ADLER, Jean-Claude	Open Colour
		Open monochrome
	BACH, Nicolas	Open Colour
		Open monochrome
	BRACHTENBACH, Fernand	Open Colour
		Open monochrome
	BRAUN, Fernand	Open Colour
		Open monochrome
		Travel, color or monochrome, see FIAP January 2015
	DAEMEN, Harry	Open Colour
		Open monochrome
		Laugh, smile, good mood, parties, color or monochrome,
		Travel, color or monochrome, see FIAP January 2015
	FOEHR, Michel	Open Colour
	GOELFF, Claude	
		Open monochrome
		Laugh, smile, good mood, parties, color or monochrome,
		Travel, color or monochrome, see FIAP January 2015
	GRETHEN, Jean-Jacques	Open Colour
		Open monochrome
		Laugh, smile, good mood, parties, color or monochrome,

Country	Author	Section
LUXEMBOURG	GRETHEN, Jean-Jacques	Travel, color or monochrome, see FIAP January 2015
	HILBERT, Paul	Open Colour
		Open monochrome
		Laugh, smile, good mood, parties, color or monochrome,
		Travel, color or monochrome, see FIAP January 2015
	HOSTERT, Claude	Open Colour
		Open monochrome
	JEANNY, Hostert-Marx	Open Colour
		Open monochrome
		Travel, color or monochrome, see FIAP January 2015
	JOSY, Hinger	Open Colour
		Open monochrome
	KIEFFER, Christian	Open Colour
		Open monochrome
		Laugh, smile, good mood, parties, color or monochrome,
		Travel, color or monochrome, see FIAP January 2015
	KOHNEN, Nico	Open Colour
		Open monochrome
	LAMESCH, Michele	Open Colour
		Open monochrome
		Travel, color or monochrome, see FIAP January 2015
	LEARDINI, Carmen	Open Colour
		Open monochrome
	LINDEN, Ben	Open Colour
		Open monochrome
		Laugh, smile, good mood, parties, color or monochrome,
		Travel, color or monochrome, see FIAP January 2015
	MEYERS, Romain	Open Colour
	MEYERS, Steve	
	MEYERS, Romain	Open monochrome
	MEYERS, Steve	Laugh, smile, good mood, parties, color or monochrome,
		Travel, color or monochrome, see FIAP January 2015
	REMY, Jean	Open Colour
		Open monochrome
		Travel, color or monochrome, see FIAP January 2015
	SCHMIT, Romain	Open Colour
		Open monochrome
	WEIWERS, Mike	Open Colour
		Open monochrome
	ZOMPOLAS, Nikos	Open Colour
		Open monochrome
		Laugh, smile, good mood, parties, color or monochrome,
		Travel, color or monochrome, see FIAP January 2015
MACAO	CHIANG, Ka Chon	Open Colour
		Open monochrome
		Travel, color or monochrome, see FIAP January 2015
	FU, Kin Keong	Open monochrome
		Travel, color or monochrome, see FIAP January 2015
	LAM, Choi-Cheun	Open monochrome
		Laugh, smile, good mood, parties, color or monochrome,
	TAM, Chan Ieong	Open Colour
		Open monochrome
		Laugh, smile, good mood, parties, color or monochrome,

Country	Author	Section
MACAO	TAM, Chan Ieong	Travel, color or monochrome, see FIAP January 2015
MALAYSIA	TAN, Leong Chuan	Open Colour
		Travel, color or monochrome, see FIAP January 2015
MALTA	CATANIA, Gottfried	Open Colour
		Open monochrome
		Laugh, smile, good mood, parties, color or monochrome,
		Travel, color or monochrome, see FIAP January 2015
MOLDOVA, REPUBLIC OF	VOLONTIR, Valerie	Open monochrome
		Laugh, smile, good mood, parties, color or monochrome,
NETHERLANDS	LYBAERT, Daniel	Open Colour
		Open monochrome
		Laugh, smile, good mood, parties, color or monochrome,
		Travel, color or monochrome, see FIAP January 2015
	STENGER, Chris	Open Colour
		Open monochrome
	WILLEM, Halbach	Open Colour
		Open monochrome
NEW ZEALAND	ANN BASTION, Photographis Society Of New Zealand Inc	Open Colour
		Open monochrome
NORWAY	DRAGLAND, Walter Normann	Open Colour
		Travel, color or monochrome, see FIAP January 2015
	EGELAND, Maria	Open Colour
		Open monochrome
	ESPELAND, Kari E.	Open Colour
		Open monochrome
		Travel, color or monochrome, see FIAP January 2015
	HYLLSETH, Torhild	Open Colour
		Open monochrome
		Laugh, smile, good mood, parties, color or monochrome,
		Travel, color or monochrome, see FIAP January 2015
	LIDAL, Endre M.	Open Colour
		Open monochrome
		Laugh, smile, good mood, parties, color or monochrome,
		Travel, color or monochrome, see FIAP January 2015
	SVEEN, Atle	Open Colour
		Open monochrome
		Laugh, smile, good mood, parties, color or monochrome,
		Travel, color or monochrome, see FIAP January 2015
	SYNNEVAAG, Roald	Open Colour
		Open monochrome
		Laugh, smile, good mood, parties, color or monochrome,
		Travel, color or monochrome, see FIAP January 2015
	UPE-VAAGE, Sandra	Open Colour
		Open monochrome
OMAN	MEENAKSHISUNDARAM, Suresh	Open Colour
		Travel, color or monochrome, see FIAP January 2015
POLAND	DUBIEL, Cezary	Open Colour
		Open monochrome
	GRZEGANEK, Dawid	
		Laugh, smile, good mood, parties, color or monochrome,
	MUSKALSKI, Krzysztof	Open Colour
		Open monochrome
		Laugh, smile, good mood, parties, color or monochrome,

Country	Author	Section
POLAND	MUSKALSKI, Krzysztof	Travel, color or monochrome, see FIAP January 2015
	OKONIEWSKI, Tomasz	Open Colour
		Open monochrome
		Laugh, smile, good mood, parties, color or monochrome,
		Travel, color or monochrome, see FIAP January 2015
	STELMACHOWICZ, Ryszard	Open Colour
		Travel, color or monochrome, see FIAP January 2015
	TRYLANSKI, Zygmunt	Open monochrome
		Travel, color or monochrome, see FIAP January 2015
QATAR	HASSAN, Ahmed Mohamed	Open Colour
		Open monochrome
		Laugh, smile, good mood, parties, color or monochrome,
		Travel, color or monochrome, see FIAP January 2015
RÉUNION	GUENOT, Yves	Open Colour
		Open monochrome
ROMANIA	ALEXANDRE E. FIAP, Vajaianu	Open Colour
		Open monochrome
	MAGDO, Istvan	Open Colour
		Open monochrome
		Laugh, smile, good mood, parties, color or monochrome,
		Travel, color or monochrome, see FIAP January 2015
	NEGREA, Eugen	Open Colour
		Open monochrome
		Laugh, smile, good mood, parties, color or monochrome,
		Travel, color or monochrome, see FIAP January 2015
	NEMETH, Francisc	Open Colour
		Open monochrome
	PASCALAU, Liviu	Open Colour
		Open monochrome
		Laugh, smile, good mood, parties, color or monochrome,
		Travel, color or monochrome, see FIAP January 2015
	POP, Ovi D.	Open Colour
		Open monochrome
	RUSU, Rusu Adela Lia	Open Colour
		Open monochrome
	STOICA, Laura	Open Colour
		Open monochrome
SERBIA	DAKOVIC SVAJCER, Kornelia	Open Colour
		Open monochrome
		Laugh, smile, good mood, parties, color or monochrome,
		Travel, color or monochrome, see FIAP January 2015
	JEVTIC, Radivoje	Open Colour
		Travel, color or monochrome, see FIAP January 2015
	KOJADINOVIC, Goran	Open Colour
		Open monochrome
	STOJANOVIC, Ivan	Open Colour
		Open monochrome
	VUKICEVIC, Djordje	Open Colour
		Open monochrome
	ZUPUNSKI, Anica	Open Colour
		Open monochrome
		Laugh, smile, good mood, parties, color or monochrome,
		Travel, color or monochrome, see FIAP January 2015

© - Salon First International Contest Fotogroep Pallieter

Country	Author	Section
SLOVAKIA	IGNAC, Dusan	Open Colour
		Open monochrome
	KREMENOVA, Lubica	Open Colour
		Open monochrome
SLOVENIA	DOBERLET, Vasja	Open Colour
		Open monochrome
		Laugh, smile, good mood, parties, color or monochrome,
		Travel, color or monochrome, see FIAP January 2015
	GORIČAN, Benjamin	Open monochrome
		Travel, color or monochrome, see FIAP January 2015
SOUTH AFRICA	DURAND, Lourens	Open Colour
		Open monochrome
	JACOBS, Leon	Open Colour
		Open monochrome
		Laugh, smile, good mood, parties, color or monochrome,
		Travel, color or monochrome, see FIAP January 2015
	LA GRANGE, Christo	Open Colour
	LA GRANGE, Marleen	
	LA GRANGE, Christo	Open monochrome
	LA GRANGE, Marleen	
	LA GRANGE, Christo	Laugh, smile, good mood, parties, color or monochrome,
	LA GRANGE, Marleen	
	LA GRANGE, Christo	Travel, color or monochrome, see FIAP January 2015
	LA GRANGE, Marleen	
	MEYER, Human	Open Colour
		Open monochrome
	MUKHEIBIR, Julia	Open Colour
		Open monochrome
	SIEBERT, Aubrey	Open Colour
		Open monochrome
	TROMP, Dewald	Open Colour
		Open monochrome
		Travel, color or monochrome, see FIAP January 2015
SRI LANKA	BANDARA, Pandula	Open Colour
		Open monochrome
		Laugh, smile, good mood, parties, color or monochrome,
		Travel, color or monochrome, see FIAP January 2015
	GURUSINGHE, Mohan	Open Colour
		Open monochrome
SWEDEN	GARBERG, Goran	Open Colour
		Open monochrome
		Laugh, smile, good mood, parties, color or monochrome,
		Travel, color or monochrome, see FIAP January 2015
TAIWAN, PROVINCE OF CHINA	HUANG, Woodpecker	Open Colour
		Open monochrome
	TAI, Jui-Ching	Open Colour
		Open monochrome
		Laugh, smile, good mood, parties, color or monochrome,
		Travel, color or monochrome, see FIAP January 2015
TURKEY	BÖLÜKBAŞIOĞLU, Tolga	Open Colour
		Open monochrome
	CEVIK, Mehmet	Open Colour
		Open monochrome

Country	Author	Section
TURKEY	CEVIK, Mehmet	Laugh, smile, good mood, parties, color or monochrome,
		Travel, color or monochrome, see FIAP January 2015
	CEYLANI, Abdullah Yalcin	Open Colour
		Open monochrome
		Laugh, smile, good mood, parties, color or monochrome,
		Travel, color or monochrome, see FIAP January 2015
	KARAIBIS, Birol	Open Colour
		Open monochrome
		Laugh, smile, good mood, parties, color or monochrome,
		Travel, color or monochrome, see FIAP January 2015
	MACORO, Niso Nisim	Open Colour
		Open monochrome
	ORANSAY, Fatma Selma	Open Colour
		Open monochrome
		Laugh, smile, good mood, parties, color or monochrome,
		Travel, color or monochrome, see FIAP January 2015
	TUFAN, Mehmet	Open Colour
		Open monochrome
		Laugh, smile, good mood, parties, color or monochrome,
		Travel, color or monochrome, see FIAP January 2015
UKRAINE	BARZAKOVSKY, Eugene	Open Colour
		Open monochrome
	HORA, Julia	Open Colour
		Travel, color or monochrome, see FIAP January 2015
	LANDER, Igor	Open Colour
		Open monochrome
		Laugh, smile, good mood, parties, color or monochrome,
		Travel, color or monochrome, see FIAP January 2015
	SINELNIKOV, Aleksandr	Open Colour
		Open monochrome
		Laugh, smile, good mood, parties, color or monochrome,
		Travel, color or monochrome, see FIAP January 2015
UNITED ARAB EMIRATES	ASIF, Mohammed Arfan	Open Colour
		Open monochrome
	BASU, Arnab	Open Colour
		Travel, color or monochrome, see FIAP January 2015
	KRISHNASWAMY, Ramasamy	Open Colour
		Travel, color or monochrome, see FIAP January 2015
	NAYAK, Kumble Mahendra	Open Colour
		Open monochrome
		Laugh, smile, good mood, parties, color or monochrome,
		Travel, color or monochrome, see FIAP January 2015
	RAFEEK, Muhammed	Open Colour
		Travel, color or monochrome, see FIAP January 2015
	REGHUARAJAN, Manu	Open Colour
		Open monochrome
		Laugh, smile, good mood, parties, color or monochrome,
		Travel, color or monochrome, see FIAP January 2015
	SHAH, Poonam	Open Colour
		Open monochrome
		Laugh, smile, good mood, parties, color or monochrome,
		Travel, color or monochrome, see FIAP January 2015
	SHEERAPATHI, Thirumalai Ganesh	Open Colour

© - Salon First International Contest Fotogroep Pallieter

Country	Author	Section
UNITED ARAB EMIRATES	SHEERAPATHI, Thirumalai Ganesh	Open monochrome
		Laugh, smile, good mood, parties, color or monochrome,
		Travel, color or monochrome, see FIAP January 2015
	SUMARIA, Sarita	Open Colour
		Travel, color or monochrome, see FIAP January 2015
	THOLOORUZHATHIL KORUTHU, Biju Varghese	Open Colour
		Open monochrome
	VIJAYAN, Baiju	Open Colour
		Open monochrome
		Travel, color or monochrome, see FIAP January 2015
UNITED KINGDOM	BISHOP, Bob	Open Colour
		Open monochrome
	BRISLEY, Peter	Open Colour
		Open monochrome
		Laugh, smile, good mood, parties, color or monochrome,
		Travel, color or monochrome, see FIAP January 2015
	CAMPBELL, Laurie	Open Colour
		Open monochrome
	DEAN, Graham	Open Colour
		Open monochrome
	ELVIN, John	Open Colour
		Open monochrome
	EROGLU, Serpil	Open Colour
		Open monochrome
		Laugh, smile, good mood, parties, color or monochrome,
		Travel, color or monochrome, see FIAP January 2015
	FRYER, Alison J	Open Colour
	FRYER, Andy	
	FRYER, Alison J	Open monochrome
	FRYER, Andy	
	GOODE, Bob	Open Colour
		Open monochrome
		Laugh, smile, good mood, parties, color or monochrome,
		Travel, color or monochrome, see FIAP January 2015
	JOHNSTON, Eion	Open Colour
		Open monochrome
	KEEL, David	Open Colour
		Laugh, smile, good mood, parties, color or monochrome,
	LYON, David	Open Colour
		Open monochrome
	MALLETT, Christine	Open Colour
		Open monochrome
	MCNAIRN, John	Open Colour
		Open monochrome
	MILLIN, Robert	Open Colour
		Open monochrome
	MOHANRAJ, Arun	Open Colour
		Open monochrome
	MONCRIEFF, Chris	
		Travel, color or monochrome, see FIAP January 2015
	MURRAY, Eileen	Open Colour
		Open monochrome
	O´CONNELL, Sue	Open Colour

Country	Author	Section
UNITED KINGDOM	O´CONNELL, Sue	Open monochrome
		Laugh, smile, good mood, parties, color or monochrome,
		Travel, color or monochrome, see FIAP January 2015
	RAILLEY, Terry	Open Colour
		Open monochrome
	RICHARDSON, Tom	Open Colour
		Open monochrome
	SOUTHGATE, Lindsay	Open Colour
		Open monochrome
	SPENCE, Hugh	Open Colour
		Open monochrome
		Laugh, smile, good mood, parties, color or monochrome,
	STONE, Marie-Laure	Open Colour
		Open monochrome
		Laugh, smile, good mood, parties, color or monochrome,
		Travel, color or monochrome, see FIAP January 2015
	TUCKER, Angie	Open Colour
	TUCKER, Dave	
	TUCKER, Angie	Open monochrome
	TUCKER, Dave	
	WATSON, Douglas	Open Colour
	WATSON, Phillip	
	WATSON, Douglas	Open monochrome
	WATSON, Phillip	
	WEBSTER, Jennifer Margaret	Open Colour
		Open monochrome
	WELFORD, Peter-M-	Open Colour
		Laugh, smile, good mood, parties, color or monochrome,
	WHEELER, David	Open Colour
		Open monochrome
	WHITTY, Chris	Open Colour
		Open monochrome
		Laugh, smile, good mood, parties, color or monochrome,
		Travel, color or monochrome, see FIAP January 2015
	WOODS, Trevor	Open Colour
		Open monochrome
UNITED STATES	COWLES, Larry	Open Colour
		Open monochrome
	JARVILATURI, Ilkka	Open Colour
	LE, Chau	
		Travel, color or monochrome, see FIAP January 2015
VIET NAM	DANG, Quang Vinh	Open Colour
		Open monochrome
	DO HIEU, Liem	Open Colour
		Open monochrome
	HUYNH NAM, Dong	Open Colour
		Open monochrome
		Laugh, smile, good mood, parties, color or monochrome,
		Travel, color or monochrome, see FIAP January 2015
	TAM, Dinh Cong	Open Colour
		Open monochrome
	THANH PHAN, Cuong	Open Colour
		Travel, color or monochrome, see FIAP January 2015

Country	Author	Section
VIET NAM	TRAN HUU, Cuong	Open Colour
		Open monochrome
	TRAN MY, Chau	
		Travel, color or monochrome, see FIAP January 2015
	VU, Manh Cuong	Open Colour
		Open monochrome
		Laugh, smile, good mood, parties, color or monochrome,
		Travel, color or monochrome, see FIAP January 2015

MINUTES